



Addendum No. 1

Date Issued: January 11, 2022

RFP Name: Repair Playground Surfaces at District Buildings
RFP# 2022-PUR-005

Will these sites be required to be restriped as it now? I didn't see any language about striping back.

Yes, please include restriping, the areas as they are now. Attached is the updated Van Horn High School map.

ISD 2022 DOOR REPLACEMENTS

VAN HORN HIGH SCHOOL

Independence School District

1109 S. Arlington Avenue
Independence, MO 64053

CONSTRUCTION DOCUMENTS

ABBREVIATIONS

A	ACT acoustical ADJ adjustable/adjacent AFF above finish floor ALUM aluminum ALT alternate ANOD anodized APPROX approximate(ly) ARCH architect(ural)	M	MAS masonry MATL material MAX maximum MB markerboard MECH mechanical/electrical/plumbing MEP manufacturer MIN minimum MISC miscellaneous MO masonry opening MTD mounted MTG HT mounting height MTL metal MULL mullion
B	BLDG building BLKG blocking BM beam BOT bottom of BRG bearing BRKT bracket BTM bottom BSMT basement BTWN between	N	N north NIC not in contract NO (#) number NOM nominal NRC noise reduction coefficient NTS not to scale
C	CAB cabinet CC center to center CEM cement(itous) CG corner guard CJ control joint CLG ceiling CLR clear(ance) CM construction manager CMU concrete masonry unit COL column CONC concrete CONST construction CONT continuous CTR center CY cubic yard(s)	O	OC on center OD outside diameter OTS open to structure OPNG opening OPP opposite
D	DF drinking fountain DIA diameter DIM dimension(s) DN down DS downspout DTL detail DWG drawing	P	PAR parallel PCP portland cement plaster PERP perpendicular PL property line PLBG plumbing PLYWD plywood PNL panel PR pair PREFAB prefabricated PTD painted PVC polyvinyl chloride
E	EA east E each EAF each face EIFS exterior insulation finish system EJ expansion joint ELEC electrical ELEV elevation EQ equal EQUIP equipment ETR existing to remain EW each way EXIST existing EXP expansion EXT exterior	R	RAD radius RD roof drain RE refer to REINF reinforcing (ed) REV reversed REQD required RFG roofing
F	FA fire alarm FD floor drain FND foundation FE fire extinguisher FEC fire extinguisher cabinet FF finish floor FH fire hose FIN finish(ed) FITX fixture FLR floor FLEX flexible FOM face of masonry FOPC face of precast FOS face of stud FT (') foot FTG footing FV field verify	S	S south SCHED schedule SECT section SF square foot SHT sheet SHWR shower SIM similar SPEC specification SQ square SSTL stainless steel STC sound transmission coefficient STD standard STL steel STRUCT structure(al) SUSP suspend(ed) SY square yard SYM symmetrical
G	GA gauge CALV galvanized GC general contractor GEN general GL glass GR grade GYP gypsum GYP BD gypsum board	T	T&B top & bottom T&G tongue & groove TO top of TOC top of curb TOM top of masonry TOS top of slab/steel TOW top of wall TS tube steel TYP typical
H	HC handicapped HD head HDWD hardwood HDWR hardware HM hollow metal HORIZ horizontal HR hour HT height HVAC heating, ventilation & air conditioning	U	UNO unless noted otherwise
I	ID inside diameter IN (") inches INDV individual INFO information INSUL insulation INT interior	V	VERT vertical VTR vent thru roof
J	JST joint JT joint	W	W west WD wood WDO window W/ with W/O without
K	KIT kitchen	Y	YD yard
L	LKR locker LT light	SYMBOLS	/ per (or by) & and @ at channel ⊕ centerline ∅ diameter/round ± plus/minus

INDEX OF DRAWINGS

GENERAL	G000 COVER SHEET
DEMOLITION - ARCHITECTURE	DA100 DEMO PLAN - GROUND LEVEL DA101 DEMO PLAN - LOWER LEVEL DA102 DEMO PLAN - MAIN LEVEL DA103 DEMO PLAN - UPPER LEVEL DA200 DEMO ELEVATIONS
ARCHITECTURE	A100 GROUND LEVEL - OVERALL FLOOR PLAN A100C GROUND LEVEL - AREA C A100D GROUND LEVEL - AREA D A101 LOWER LEVEL - OVERALL FLOOR PLAN A101B LOWER LEVEL - AREA B A101C LOWER LEVEL - AREA C A101D LOWER LEVEL - AREA D A102 MAIN LEVEL - OVERALL FLOOR PLAN A102A MAIN LEVEL - AREA A A102B MAIN LEVEL - AREA B A102C MAIN LEVEL - AREA C A103 UPPER LEVEL - OVERALL FLOOR PLAN A103B UPPER LEVEL - AREA B A103C UPPER LEVEL - AREA C A501 DOOR SCHEDULE A502 DOOR TYPES & HM FRAME TYPES A503 DOOR/WINDOW INFILL ELEVATIONS

SYMBOL LEGEND

	BRICK (in section)		Classroom A101	RM NAME RM NUMBER
	CONCRETE MASONRY UNIT - CMU (in section)		A123	DOOR NUMBER
	CONCRETE (in section)		A	WALL TYPE
	GYP BD (in section)		A	FRAME TYPE
	PLYWOOD (in section)		1	GLASS TYPE
	RIGID INSUL & EIFS (in section)		A100	SECTION CUT LINE
	BATT INSUL (in section)		A100	ELEVATION SYMBOL
	ACOUSTICAL TILE (in section)		A100	ELEV NUMBER SHEET NUMBER
	STUCCO (in section)		A100	ENLARGED DETAIL
	SOIL		100'-0"	DATUM MARKER
	SAND			AREA "A"
	CONTINUOUS LUMBER			AREA "B"
	BLOCKING/SHIM			MATERIAL JOINT
	FINISH LUMBER/HARDWOOD			BUILDING EXPANSION JOINT
	STEEL OR METAL			

DESIGN TEAM

ARCHITECT:
Hollis + Miller Architects
1828 Walnut Street Ste 922
Kansas City, MO 64108
CONTACT: Justin Durham
PHONE: 816.442.7700
FAX: 816.599.2545

VICINITY MAP

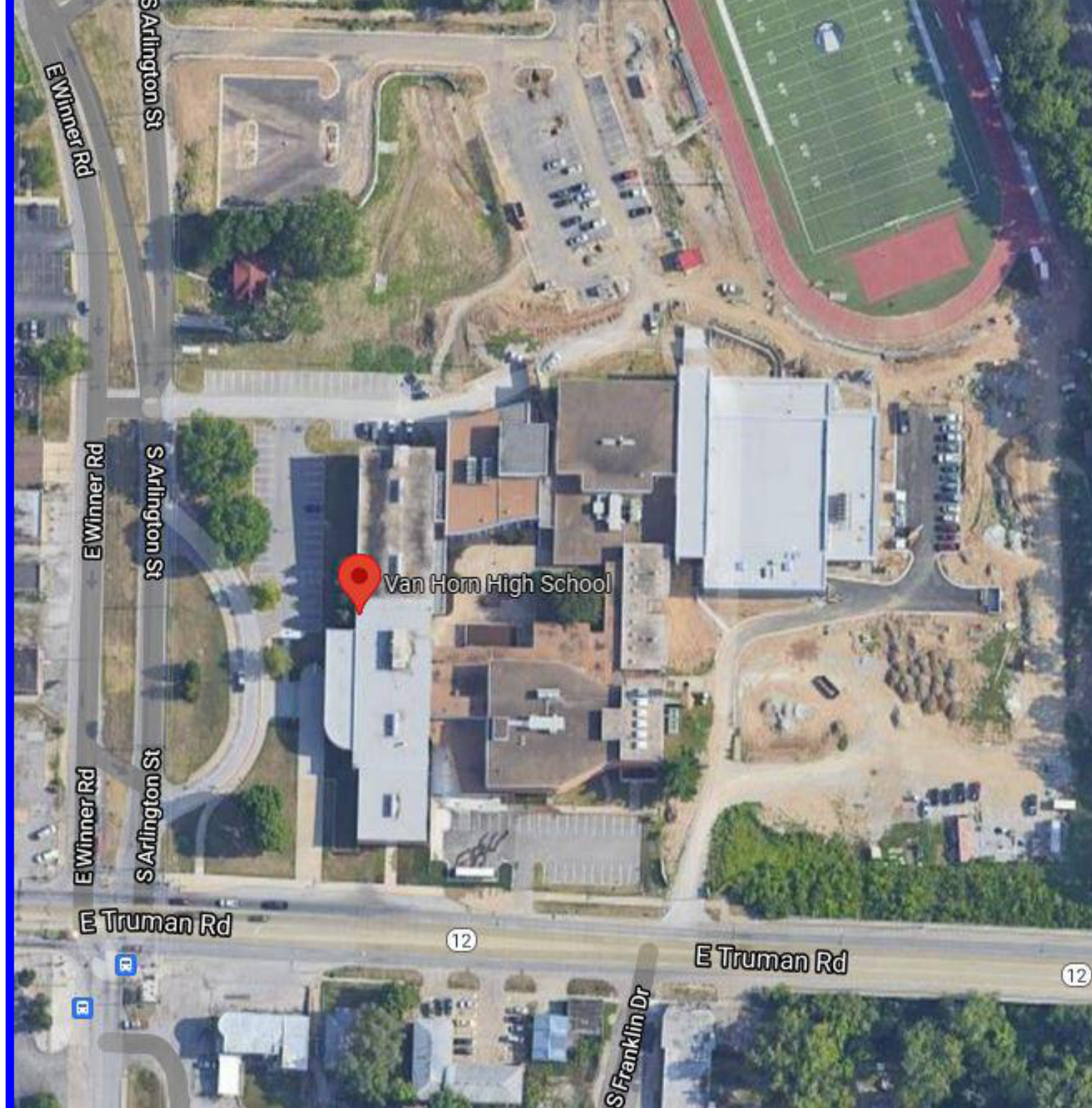

we design the future™
 1828 Walnut Street Suite 922
 Kansas City, MO 64108
 1 816-442-7700
 115 Wilcox Street Suite 210
 Castle Rock, CO 80104
 1 720-949-1689
 HOLLISANDMILLER.COM
 Hollis + Miller Architects
 Missouri State Certificate of Authority
 Architecture # 0200161
 Structure # 200603333

hollis + miller architects
 miller

we design the future™
 1828 Walnut Street Suite 922
 Kansas City, MO 64108
 1 816-442-7700
 115 Wilcox Street Suite 210
 Castle Rock, CO 80104
 1 720-949-1689
 HOLLISANDMILLER.COM
 Hollis + Miller Architects
 Missouri State Certificate of Authority
 Architecture # 0200161
 Structure # 200603333

CONSTRUCTION DOCUMENTS

Van Horn High School - Door Replacements
 Independence School District
 Van Horn High School
 1109 S. Arlington Avenue
 Independence, MO 64053

REVISIONS:

#	Description	Date

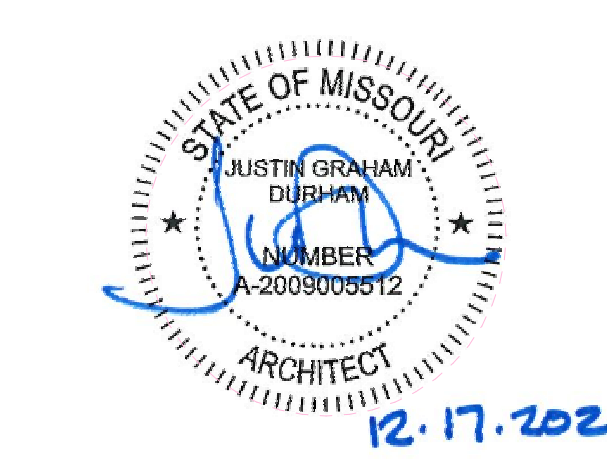

JOB NO: 21204
DRAWN BY: ABM
CHECKED BY: SB
DATE: 12.17.2021

G000

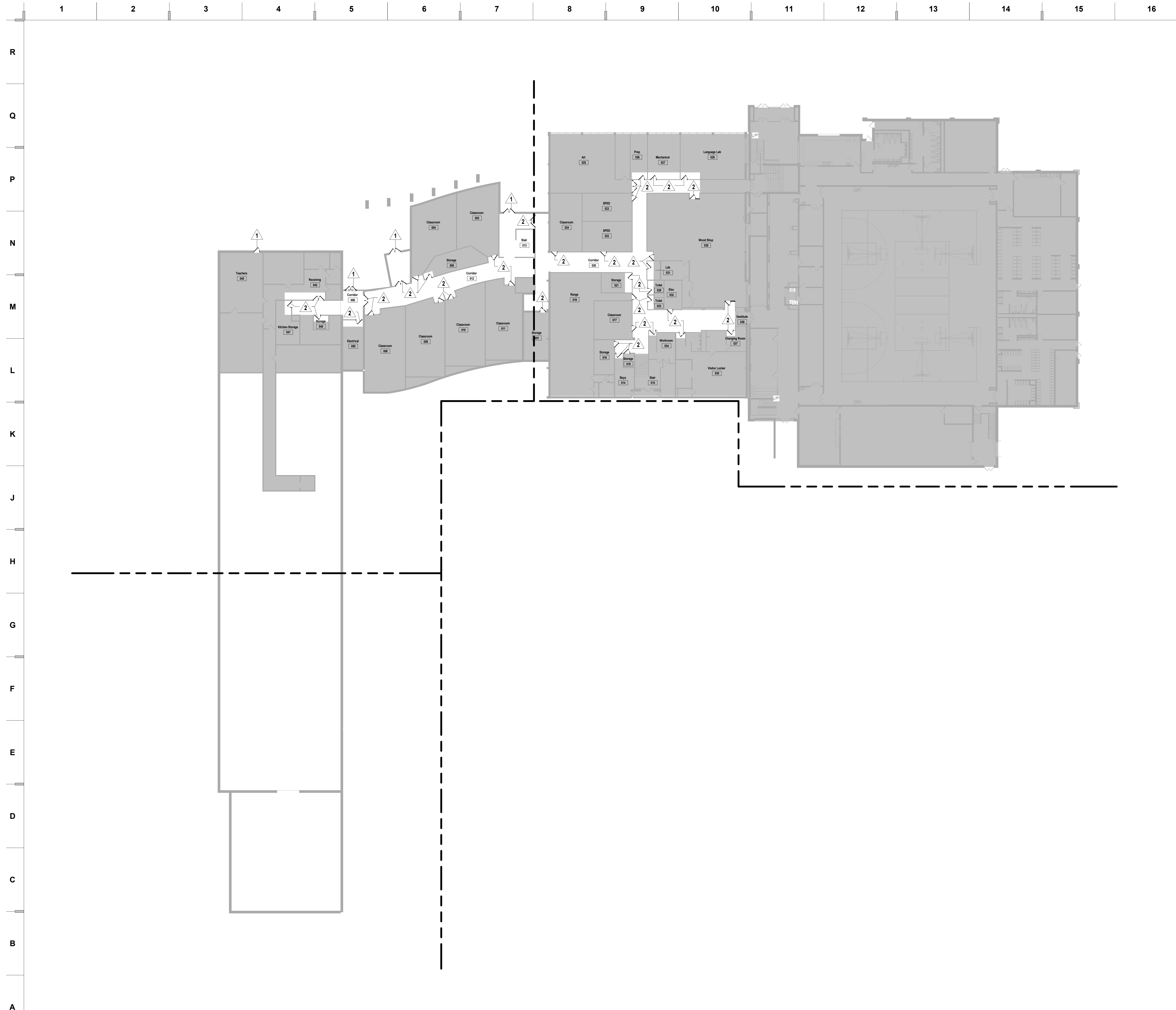

GENERAL DEMOLITION NOTES

1. DEMOLITION INCLUDES THE REMOVAL OF EXISTING CONSTRUCTION WHICH CONFLICTS WITH WORK TO BE BUILT/INSTALLED IN NEW CONSTRUCTION. TRANSITIONS BETWEEN DEMOLITION AND EXISTING TO REMAIN TO BE CAREFULLY COORDINATED
2. DASHED LINES INDICATE EXISTING CONSTRUCTION TO BE DEMOLISHED/REMOVED
3. HALF-TONE SHADING INDICATES EXISTING CONSTRUCTION TO REMAIN
4. EVERY DETAIL OF THE DEMOLITION WORK MAY NOT BE COVERED ON THESE DRAWINGS, BUT THE DEMOLITION CONTRACTOR SHALL COORDINATE WITH THE GC/CM TO ENSURE ALL REQUIRED ITEMS ARE REMOVED IN ORDER FOR NEW WORK TO BE COMPLETED
5. THE OWNER WILL IDENTIFY ALL ITEMS TO BE SALVAGED PRIOR DEMOLITION STARTING. CONTRACTOR SHALL SALVAGE AND TURN OVER TO THE OWNER ALL EQUIPMENT IDENTIFIED. ALL REMAINING ITEMS SHALL BE REMOVED BY THE DEMOLITION CONTRACTOR
6. COORDINATE THE REMOVAL OF ALL PORTIONS OF LOAD BEARING ELEMENTS WITH THE STRUCTURAL ENGINEER PRIOR TO REMOVAL. PROVIDE TEMPORARY SHORING AS REQUIRED

DEMOLITION NOTES

WALLS

1. REMOVE EXISTING ALUMINUM OR HOLLOW METAL FRAME/ GLAZING SYSTEM, DOOR, AND ALL RELATED HARDWARE.
2. REMOVE EXISTING DOOR AND ALL RELATED HARDWARE - EXISTING FRAME TO REMAIN. SALVAGE LOCKSETS, RETURN TO OWNER.
3. REMOVE EXISTING RAILING.
4. REMOVE ALL PORTION OF EXISTING METAL STUD AND GYPSUM BOARD WALL. COORDINATE EXTENTS OF REMOVAL WITH NEW CONSTRUCTION AND REMOVAL/ROUTING OF CONDUIT, WIRING, SWITCHES AND DUCTWORK WITH MEP DRAWINGS.
5. REMOVE EXISTING WOOD VENEERED PANEL. PREP FOR INSTALLATION OF NEW PANEL.

we design the future™
 1828 Walnut Street Suite 922
 Kansas City, MO 64108
 1 816.442.7700
 115 Wilcox Street Suite 210
 Castle Rock, CO 80104
 1 720.949.1689
 HOLLISANDMILLER.COM
 Hollis + Miller Architects
 Missouri State Certificate of Authority
 Architecture # 0000161
 Structure # 2006037333

hollis + miller architects
hollis + miller

CONSTRUCTION DOCUMENTS

Van Horn High School - Door Replacements
 Independence School District
 Van Horn High School
 1109 S Arlington Avenue
 Independence, MO 64053

REVISIONS:

#	Description	Date

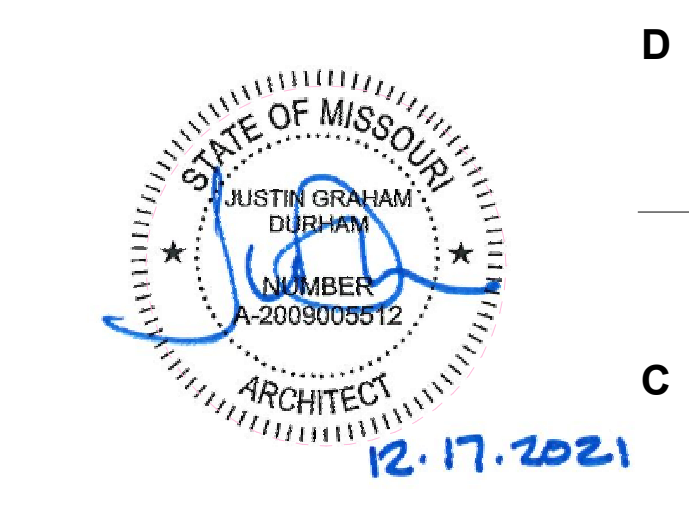

JOB NO: 21204
 DRAWN BY: ABM
 CHECKED BY: SB
 DATE: 12.17.2021

DA100

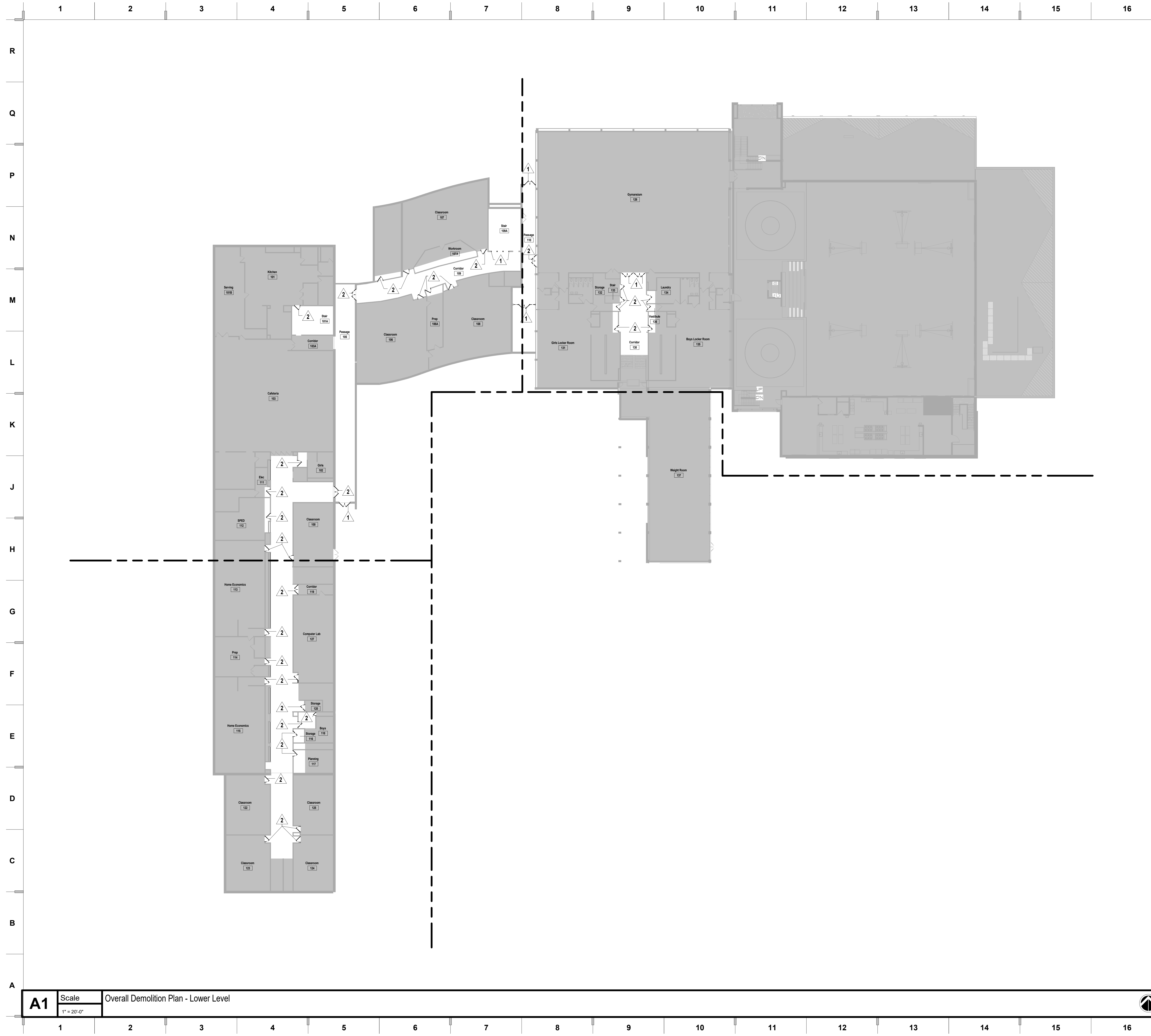

GENERAL DEMOLITION NOTES

1. DEMOLITION INCLUDES THE REMOVAL OF EXISTING CONSTRUCTION WHICH CONFLICTS WITH WORK TO BE BUILT/INSTALLED IN NEW CONSTRUCTION. TRANSITIONS BETWEEN DEMOLITION AND EXISTING TO REMAIN TO BE CAREFULLY COORDINATED.
2. DASHED LINES INDICATE EXISTING CONSTRUCTION TO BE DEMOLISHED/REMOVED.
3. HALF-TONE SHADING INDICATES EXISTING CONSTRUCTION TO REMAIN.
4. EVERY DETAIL OF THE DEMOLITION WORK MAY NOT BE COVERED ON THESE DRAWINGS, BUT THE DEMOLITION CONTRACTOR SHALL COORDINATE WITH THE GC/CM TO ENSURE ALL REQUIRED ITEMS ARE REMOVED IN ORDER FOR NEW WORK TO BE COMPLETED.
5. THE OWNER WILL IDENTIFY ALL ITEMS TO BE SALVAGED PRIOR DEMOLITION STARTING. CONTRACTOR SHALL SALVAGE AND TURN OVER TO THE OWNER ALL EQUIPMENT IDENTIFIED. ALL REMAINING ITEMS SHALL BE REMOVED BY THE DEMOLITION CONTRACTOR.
6. COORDINATE THE REMOVAL OF ALL PORTIONS OF LOAD BEARING ELEMENTS WITH THE STRUCTURAL ENGINEER PRIOR TO REMOVAL. PROVIDE TEMPORARY SHORING AS REQUIRED.

DEMOLITION NOTES

- WALLS**
1. REMOVE EXISTING ALUMINUM OR HOLLOW METAL FRAME/ GLAZING SYSTEM, DOOR, AND ALL RELATED HARDWARE.
 2. REMOVE EXISTING DOOR AND ALL RELATED HARDWARE - EXISTING FRAME TO REMAIN. SALVAGE LOCKSETS, RETURN TO OWNER.
 3. REMOVE EXISTING RAILING.
 4. REMOVE ALL PORTION OF EXISTING METAL STUD AND GYPSUM BOARD WALL. COORDINATE EXTENTS OF REMOVAL WITH NEW CONSTRUCTION AND REMOVAL/ROUTING OF CONDUIT, WIRING, SWITCHES AND DUCTWORK WITH MEP DRAWINGS.
 5. REMOVE EXISTING WOOD VENEERED PANEL. PREP FOR INSTALLATION OF NEW PANEL.

we design the future®
 1828 Walnut Street Suite 922
 Kansas City, MO 64108
 1-816-442-7700
 115 Wilcox Street Suite 210
 Castle Rock, CO 80104
 1-720-949-1689
 HOLLISANDMILLER.COM

hollis and miller architects
 architects
 miller

Van Horn High School - Door Replacements
 Independence School District
 Van Horn High School
 1109 S Arlington Avenue
 Independence, MO 64053

CONSTRUCTION DOCUMENTS

REVISIONS:

#	Description	Date



JOB NO: 21204
 DRAWN BY: ABM
 CHECKED BY: SB
 DATE: 12.17.2021

DA101

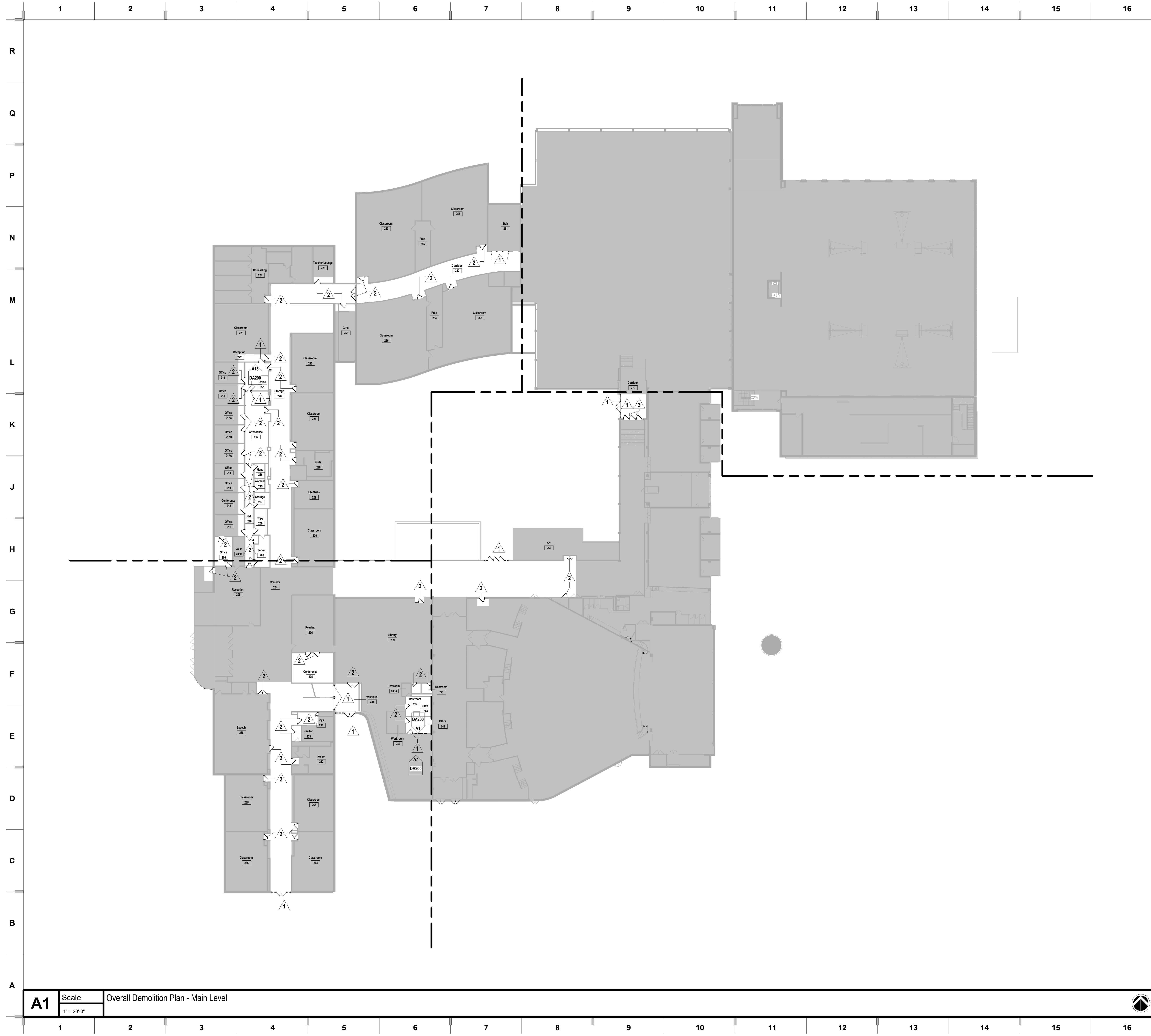

GENERAL DEMOLITION NOTES

1. DEMOLITION INCLUDES THE REMOVAL OF EXISTING CONSTRUCTION WHICH CONFLICTS WITH WORK TO BE BUILT/INSTALLED IN NEW CONSTRUCTION. TRANSITIONS BETWEEN DEMOLITION AND EXISTING TO REMAIN TO BE CAREFULLY COORDINATED.
2. DASHED LINES INDICATE EXISTING CONSTRUCTION TO BE DEMOLISHED/REMOVED.
3. HALF-TONE SHADING INDICATES EXISTING CONSTRUCTION TO REMAIN.
4. EVERY DETAIL OF THE DEMOLITION WORK MAY NOT BE COVERED ON THESE DRAWINGS, BUT THE DEMOLITION CONTRACTOR SHALL COORDINATE WITH THE GC/CM TO ENSURE ALL REQUIRED ITEMS ARE REMOVED IN ORDER FOR NEW WORK TO BE COMPLETED.
5. THE OWNER WILL IDENTIFY ALL ITEMS TO BE SALVAGED PRIOR DEMOLITION STARTING. CONTRACTOR SHALL SALVAGE AND TURN OVER TO THE OWNER ALL EQUIPMENT IDENTIFIED. ALL REMAINING ITEMS SHALL BE REMOVED BY THE DEMOLITION CONTRACTOR.
6. COORDINATE THE REMOVAL OF ALL PORTIONS OF LOAD BEARING ELEMENTS WITH THE STRUCTURAL ENGINEER PRIOR TO REMOVAL. PROVIDE TEMPORARY SHORING AS REQUIRED.

DEMOLITION NOTES

- WALLS**
1. REMOVE EXISTING ALUMINUM OR HOLLOW METAL FRAME/ GLAZING SYSTEM, DOOR, AND ALL RELATED HARDWARE.
 2. REMOVE EXISTING DOOR AND ALL RELATED HARDWARE - EXISTING FRAME TO REMAIN. SALVAGE LOCKSETS, RETURN TO OWNER.
 3. REMOVE EXISTING RAILING.
 4. REMOVE ALL PORTION OF EXISTING METAL STUD AND GYPSUM BOARD WALL. COORDINATE EXTENTS OF REMOVAL WITH NEW CONSTRUCTION AND REMOVAL/ROUTING OF CONDUIT, WIRING, SWITCHES AND DUCTWORK WITH MEP DRAWINGS.
 5. REMOVE EXISTING WOOD VENEERED PANEL. PREP FOR INSTALLATION OF NEW PANEL.

hollis + miller architects
 we design the future®
 1828 Walnut Street Suite 922
 Kansas City, MO 64108
 1.816.442.7700
 115 Wilcox Street Suite 210
 Castle Rock, CO 80104
 1.720.949.1689
 HOLLISANDMILLER.COM
 Hollis + Miller Architects
 Missouri State Certificate of Authority
 Architecture # 02000161
 Structure # 2006037333

CONSTRUCTION DOCUMENTS

Van Horn High School - Door Replacements
 Independence School District
 Van Horn High School
 1109 S Arlington Avenue
 Independence, MO 64053

REVISIONS:

#	Description	Date

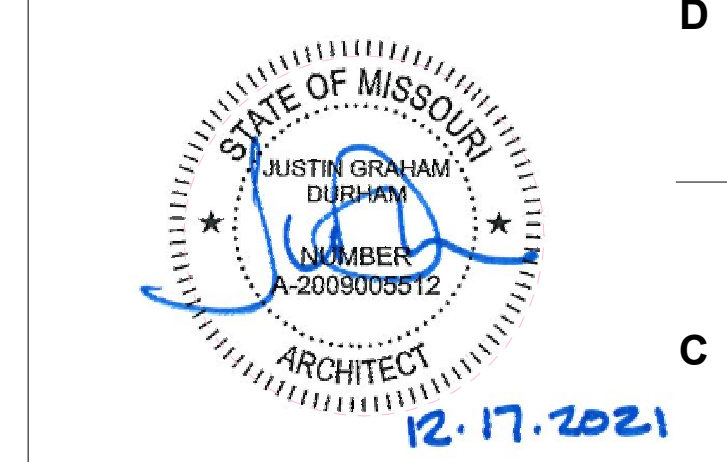

JOB NO: 21204
 DRAWN BY: ABM
 CHECKED BY: SB
 DATE: 12.17.2021

DA102

12/17/2021 3:26:22 PM

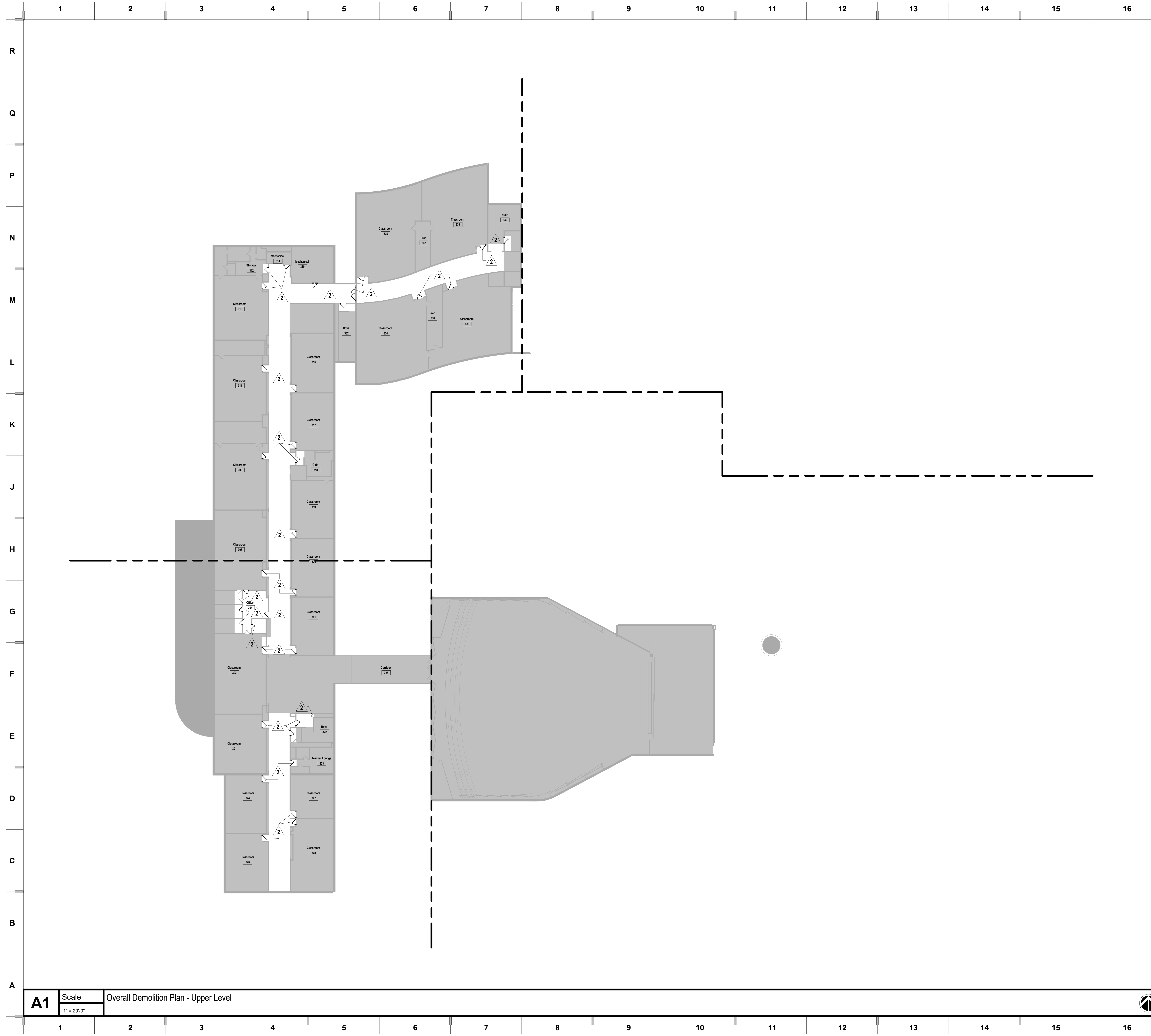

GENERAL DEMOLITION NOTES

1. DEMOLITION INCLUDES THE REMOVAL OF EXISTING CONSTRUCTION WHICH CONFLICTS WITH WORK TO BE BUILT/INSTALLED IN NEW CONSTRUCTION. TRANSITIONS BETWEEN DEMOLITION AND EXISTING TO REMAIN TO BE CAREFULLY COORDINATED.
2. DASHED LINES INDICATE EXISTING CONSTRUCTION TO BE DEMOLISHED/REMOVED.
3. HALF-TONE SHADING INDICATES EXISTING CONSTRUCTION TO REMAIN.
4. EVERY DETAIL OF THE DEMOLITION WORK MAY NOT BE COVERED ON THESE DRAWINGS, BUT THE DEMOLITION CONTRACTOR SHALL COORDINATE WITH THE GC/CM TO ENSURE ALL REQUIRED ITEMS ARE REMOVED IN ORDER FOR NEW WORK TO BE COMPLETED.
5. THE OWNER WILL IDENTIFY ALL ITEMS TO BE SALVAGED PRIOR DEMOLITION STARTING. CONTRACTOR SHALL SALVAGE AND TURN OVER TO THE OWNER ALL EQUIPMENT IDENTIFIED. ALL REMAINING ITEMS SHALL BE REMOVED BY THE DEMOLITION CONTRACTOR.
6. COORDINATE THE REMOVAL OF ALL PORTIONS OF LOAD BEARING ELEMENTS WITH THE STRUCTURAL ENGINEER PRIOR TO REMOVAL. PROVIDE TEMPORARY SHORING AS REQUIRED.

DEMOLITION NOTES

WALLS

1. REMOVE EXISTING ALUMINUM OR HOLLOW METAL FRAME/ GLAZING SYSTEM, DOOR, AND ALL RELATED HARDWARE.
2. REMOVE EXISTING DOOR AND ALL RELATED HARDWARE - EXISTING FRAME TO REMAIN. SALVAGE LOCKSETS, RETURN TO OWNER.
3. REMOVE EXISTING RAILING.
4. REMOVE ALL PORTION OF EXISTING METAL STUD AND GYPSUM BOARD WALL. COORDINATE EXTENTS OF REMOVAL WITH NEW CONSTRUCTION AND REMOVAL/ROUTING OF CONDUIT, WIRING, SWITCHES AND DUCTWORK WITH MEP DRAWINGS.
5. REMOVE EXISTING WOOD VENEERED PANEL. PREP FOR INSTALLATION OF NEW PANEL.

we design the future®
 1828 Walnut Street Suite 922
 Kansas City, MO 64108
 1 816-442-7700
 115 Wilcox Street Suite 210
 Castle Rock, CO 80104
 1 720-949-1689
 HOLLISANDMILLER.COM

hollis and miller architects
 architects
 R
 Q
 P
 N
 M
 L
 K
 J
 H
 G
 F
 E
 D
 C
 B
 A

Van Horn High School - Door Replacements
 Independence School District
 Van Horn High School
 1109 S Arlington Avenue
 Independence, MO 64053

CONSTRUCTION DOCUMENTS

REVISIONS:

#	Description	Date



JOB NO: 21204
 DRAWN BY: ABM
 CHECKED BY: SB
 DATE: 12.17.2021

DA103

A1 Scale Overall Demolition Plan - Upper Level
 1" = 20'-0"

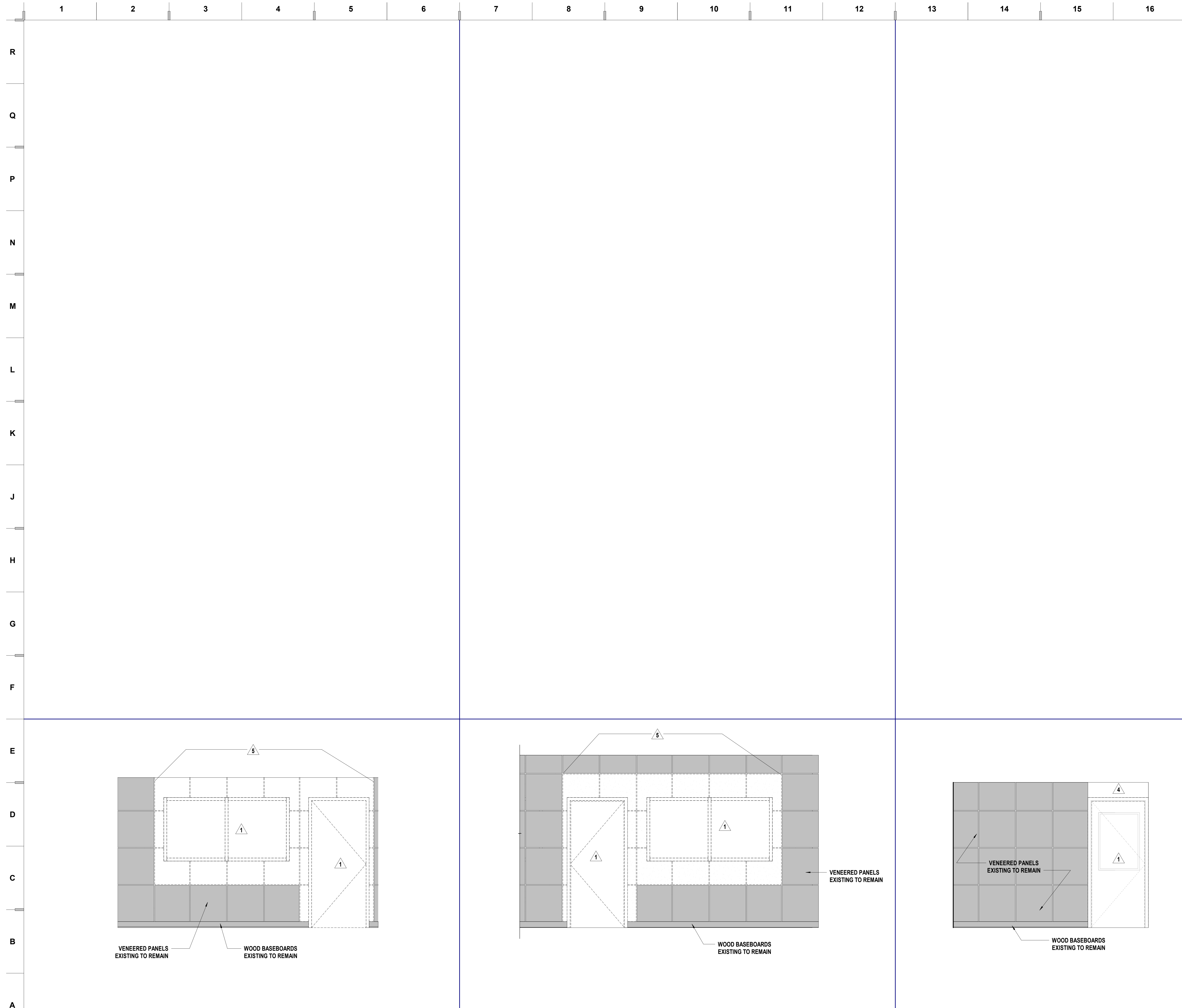

GENERAL DEMOLITION NOTES

- DEMOLITION INCLUDES THE REMOVAL OF EXISTING CONSTRUCTION WHICH CONFLICTS WITH WORK TO BE BUILT/INSTALLED IN NEW CONSTRUCTION. TRANSITIONS BETWEEN DEMOLITION AND EXISTING TO REMAIN TO BE CAREFULLY COORDINATED.
- DASHED LINES INDICATE EXISTING CONSTRUCTION TO BE DEMOLISHED/REMOVED.
- HALF-TONE SHADING INDICATES EXISTING CONSTRUCTION TO REMAIN.
- EVERY DETAIL OF THE DEMOLITION WORK MAY NOT BE COVERED ON THESE DRAWINGS, BUT THE DEMOLITION CONTRACTOR SHALL COORDINATE WITH THE GC/CM TO ENSURE ALL REQUIRED ITEMS ARE REMOVED IN ORDER FOR NEW WORK TO BE COMPLETED.
- THE OWNER WILL IDENTIFY ALL ITEMS TO BE SALVAGED PRIOR DEMOLITION STARTING. CONTRACTOR SHALL SALVAGE AND TURN OVER TO THE OWNER ALL EQUIPMENT IDENTIFIED. ALL REMAINING ITEMS SHALL BE REMOVED BY THE DEMOLITION CONTRACTOR.
- COORDINATE THE REMOVAL OF ALL PORTIONS OF LOAD BEARING ELEMENTS WITH THE STRUCTURAL ENGINEER PRIOR TO REMOVAL. PROVIDE TEMPORARY SHORING AS REQUIRED.

DEMOLITION NOTES

WALLS

- REMOVE EXISTING ALUMINUM OR HOLLOW METAL FRAME/ GLAZING SYSTEM, DOOR, AND ALL RELATED HARDWARE.
- REMOVE EXISTING DOOR AND ALL RELATED HARDWARE - EXISTING FRAME TO REMAIN. SALVAGE LOCKSETS, RETURN TO OWNER.
- REMOVE EXISTING RAILING.
- REMOVE ALL PORTION OF EXISTING METAL STUD AND GYPSUM BOARD WALL. COORDINATE EXTENTS OF REMOVAL WITH NEW CONSTRUCTION AND REMOVAL/ROUTING OF CONDUIT, WIRING, SWITCHES AND DUCTWORK WITH MEP DRAWINGS.
- REMOVE EXISTING WOOD VENEERED PANEL. PREP FOR INSTALLATION OF NEW PANEL.

we design the future®
 1828 Walnut Street Suite 922
 Kansas City, MO 64108
 1 816-442-7700
 115 Wilcox Street Suite 210
 Castle Rock, CO 80104
 1 720-949-1689
 HOLLISANDMILLER.COM

Hollis + Miller Architects
 Missouri State Certificate of Authority
 Architecture # 0000161
 Structure # 2006031333

hollis + miller architects
 architects
 miller

Van Horn High School - Door Replacements
 Independence School District
 Van Horn High School
 1109 S Arlington Avenue
 Independence, MO 64053

CONSTRUCTION DOCUMENTS

REVISIONS:

#	Description	Date

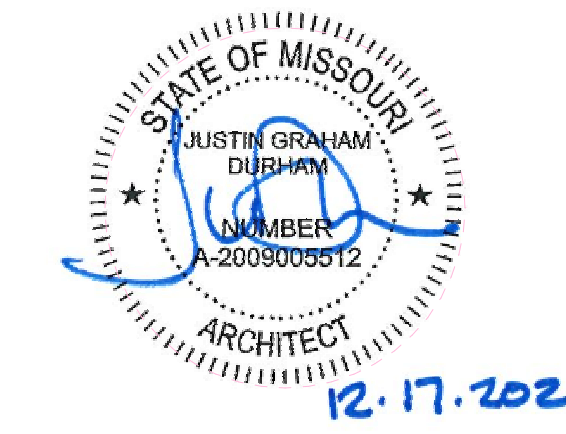

JOB NO: 21204
 DRAWN BY: ABM
 CHECKED BY: SB
 DATE: 12.17.2021

DA200

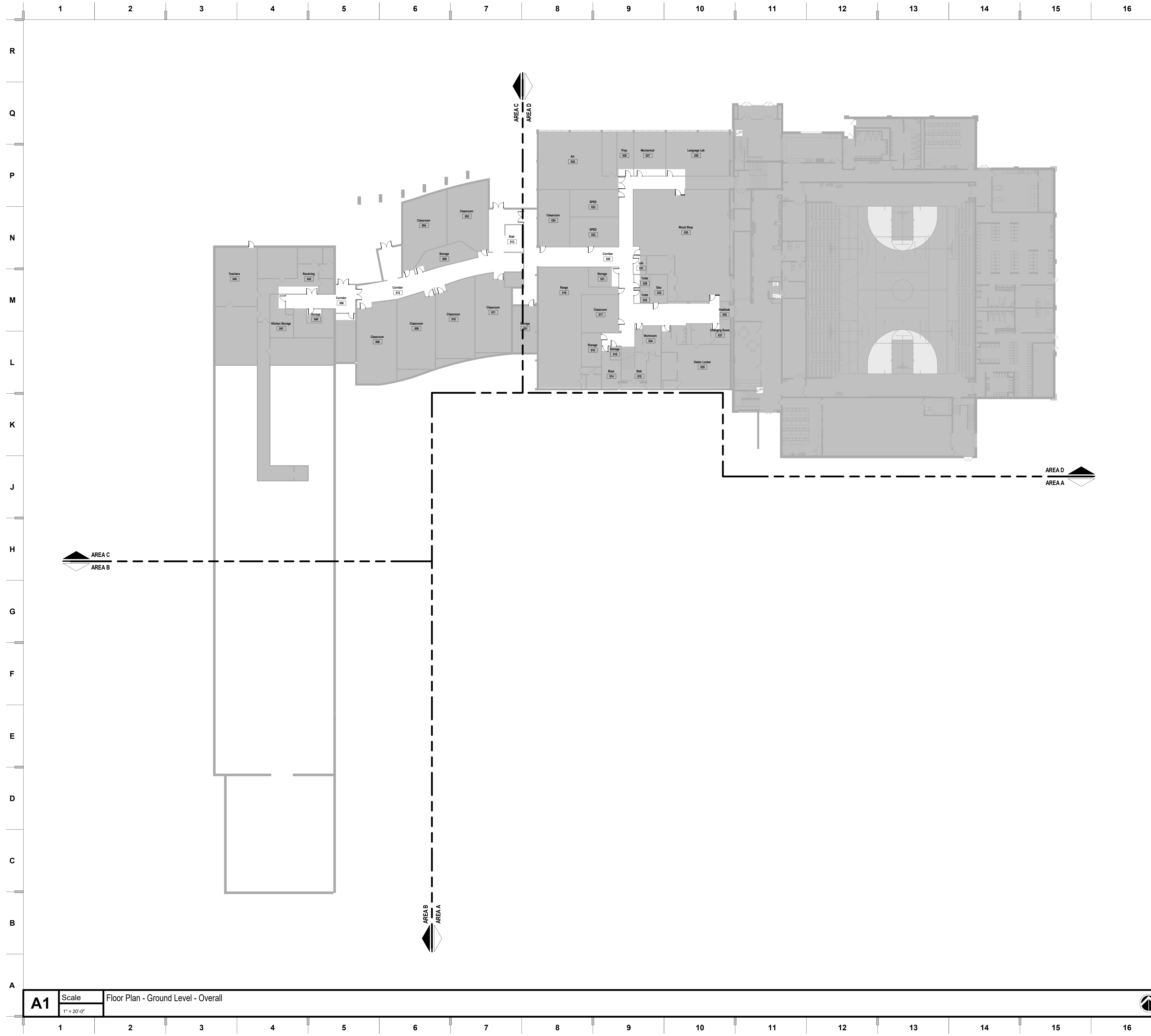

SHEET NOTES

1. REFER TO SHEET G000 FOR SHEET INDEX
2. DO NOT SCALE THIS DRAWING

we design the future®
 1828 Walnut Street Suite 922
 Kansas City, MO 64108
 1 816.442.7700
 115 Wilcox Street Suite 210
 Castle Rock, CO 80104
 1 720.949.1689
 HOLLISANDMILLER.COM

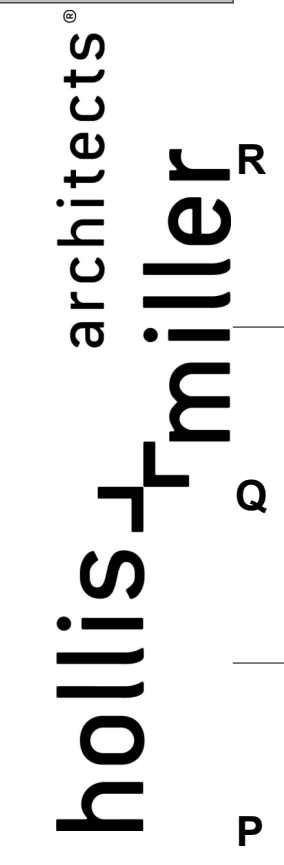

Hollis + Miller Architects
 Missouri State Certificate of Authority
 Architecture # 0000161
 Structure # 2006037333

Van Horn High School - Door Replacements
 Independence School District

Van Horn High School
 1109 S Arlington Avenue
 Independence, MO 64053

CONSTRUCTION DOCUMENTS

REVISIONS:

#	Description	Date



JOB NO: 21204
 DRAWN BY: ABM
 CHECKED BY: SB
 DATE: 12.17.2021

A100

A1 Scale Floor Plan - Ground Level - Overall
 1" = 20'-0"

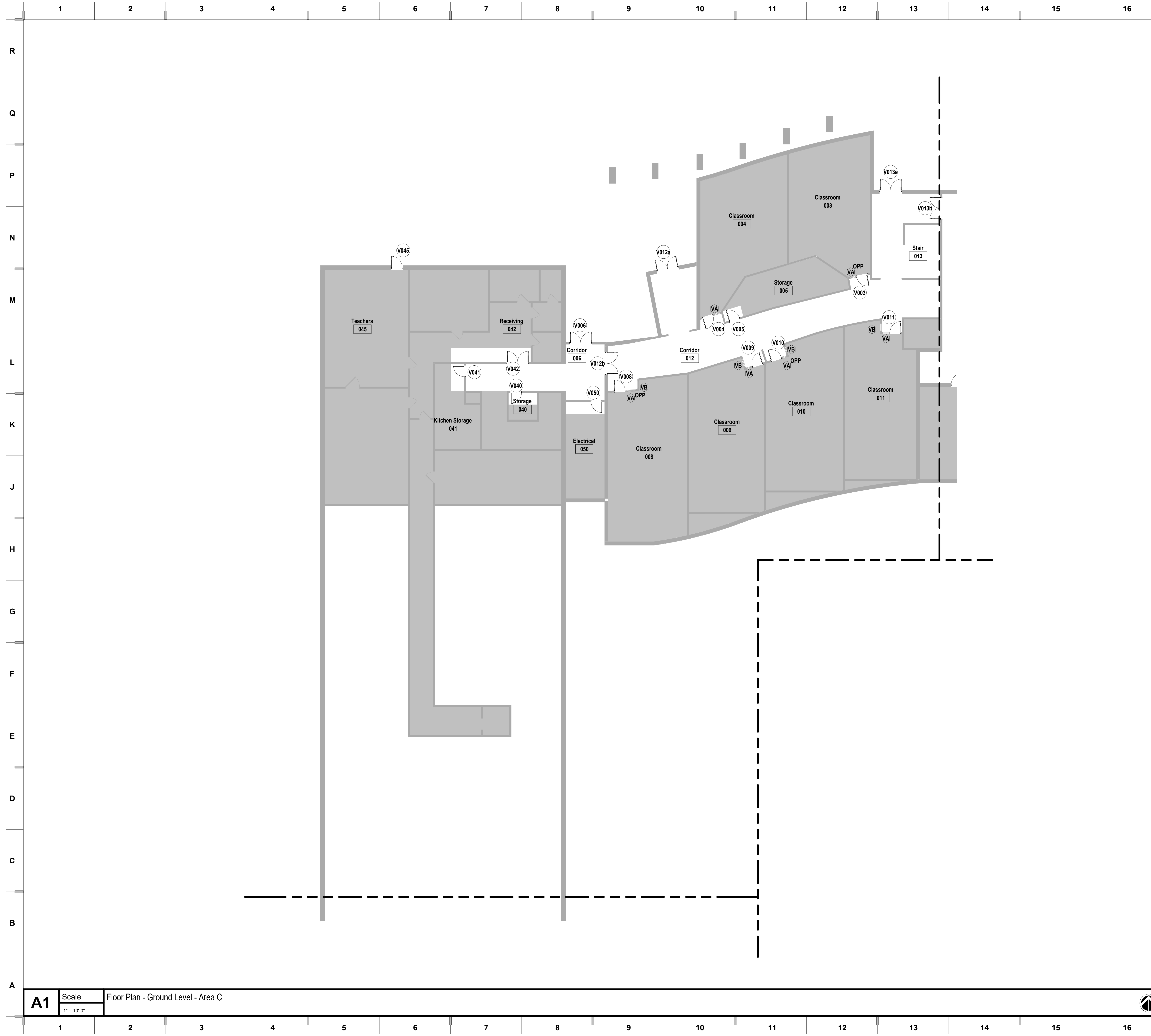

SHEET NOTES

1. REFER TO SHEET G000 FOR SHEET INDEX
2. DO NOT SCALE THIS DRAWING

we design the future®
 1828 Walnut Street Suite 922
 Kansas City, MO 64108
 1 816.442.7700
 115 Wilcox Street Suite 210
 Castle Rock, CO 80104
 1 720.949.1689
 HOLLISANDMILLER.COM

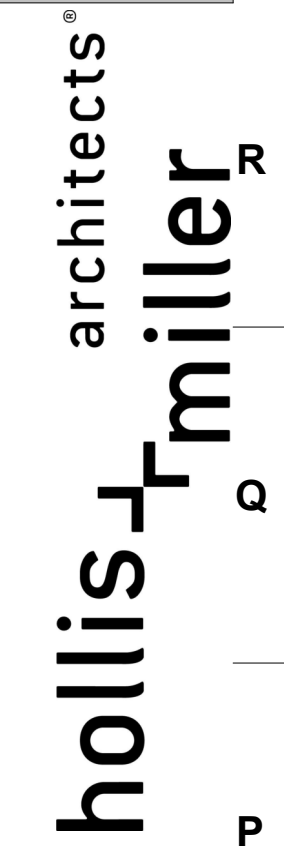

Hollis + Miller Architects
 Missouri State Certificate of Authority
 Architecture # 02000161
 Structure # 2006037333

Van Horn High School - Door Replacements
 Independence School District

Van Horn High School
 1109 S Arlington Avenue
 Independence, MO 64053

CONSTRUCTION DOCUMENTS

REVISIONS:

#	Description	Date



KEY PLAN

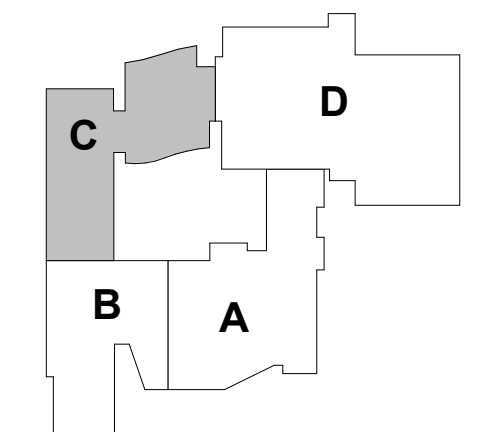

JOB NO: 21204
 DRAWN BY: ABM
 CHECKED BY: SB
 DATE: 12.17.2021

A100C

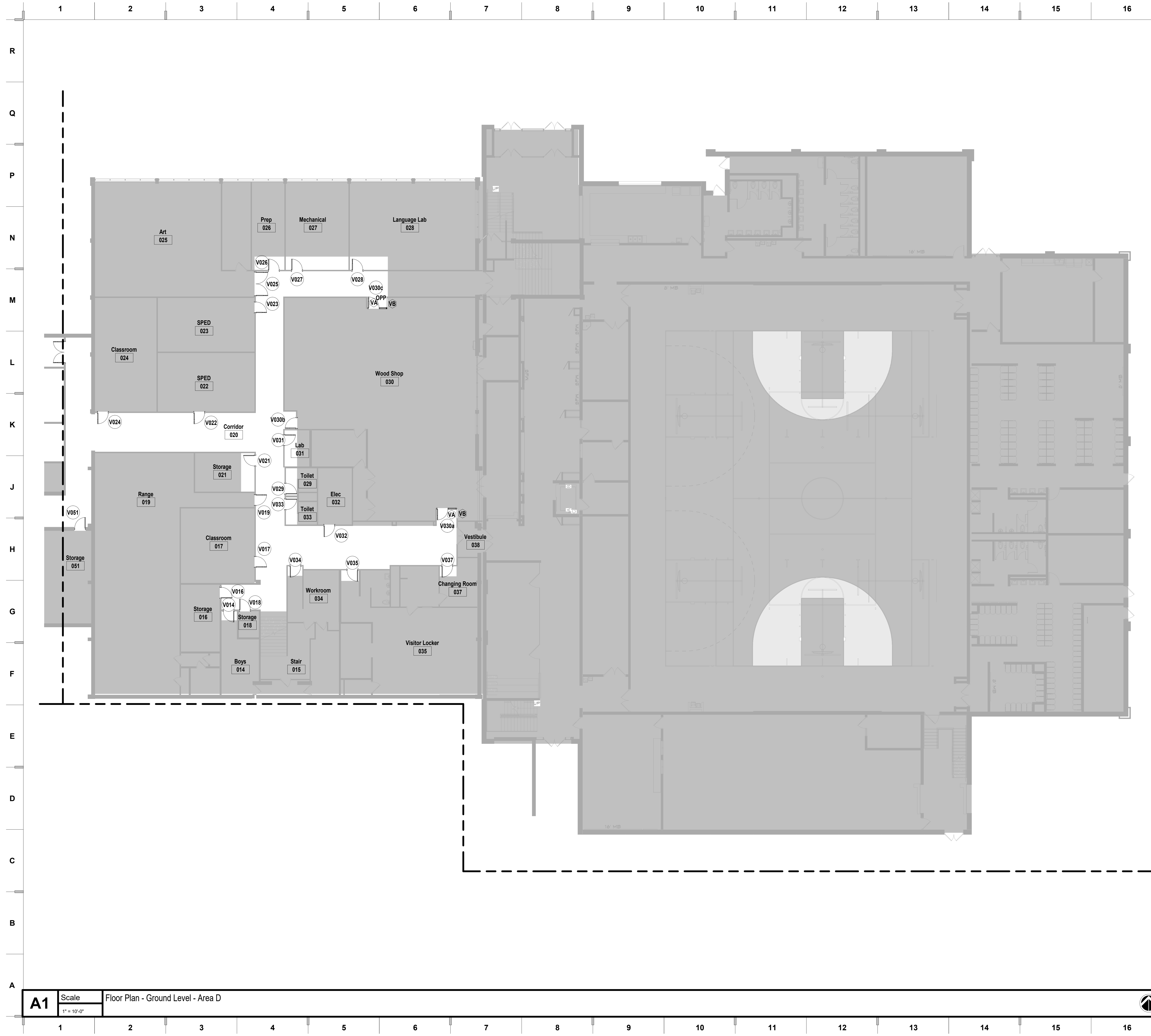

SHEET NOTES

1. REFER TO SHEET G000 FOR SHEET INDEX
2. DO NOT SCALE THIS DRAWING

we design the future[®]
 1828 Walnut Street Suite 922
 Kansas City, MO 64108
 1 816.442.7700
 115 Wilcox Street Suite 210
 Castle Rock, CO 80104
 1 720.949.1689
 HOLLISANDMILLER.COM

hollis and miller architects[®]

Hollis + Miller Architects
 Missouri State Certificate of Authority
 Architecture # 02000161
 Structure # 2006031333

Van Horn High School - Door Replacements
 Independence School District

Van Horn High School
 1109 S Arlington Avenue
 Independence, MO 64053

CONSTRUCTION DOCUMENTS

REVISIONS:

#	Description	Date



The Professional Architects are pleased to be selected to provide architectural services for the project and hereby certify that the work, all drawings, specifications and other documents are prepared by the architect and are not a copy of any other work prepared by the architect. The architect assumes no responsibility for any errors or omissions in the drawings, specifications or other documents or for any construction or other work done in reliance on the drawings, specifications or other documents.

JOB NO: 21204
 DRAWN BY: ABM
 CHECKED BY: SB
 DATE: 12.17.2021

A100D

KEY PLAN

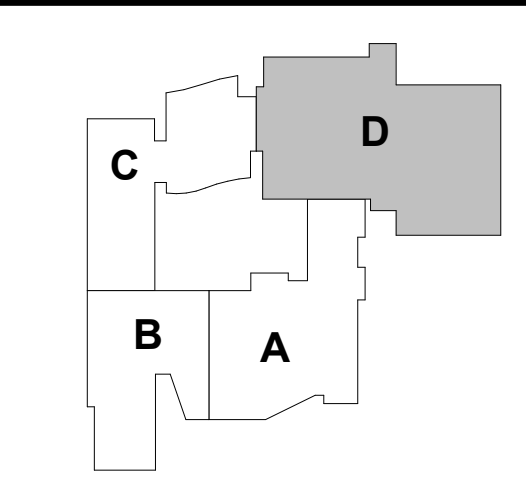

A1 Scale Floor Plan - Ground Level - Area D
 1" = 10'-0"

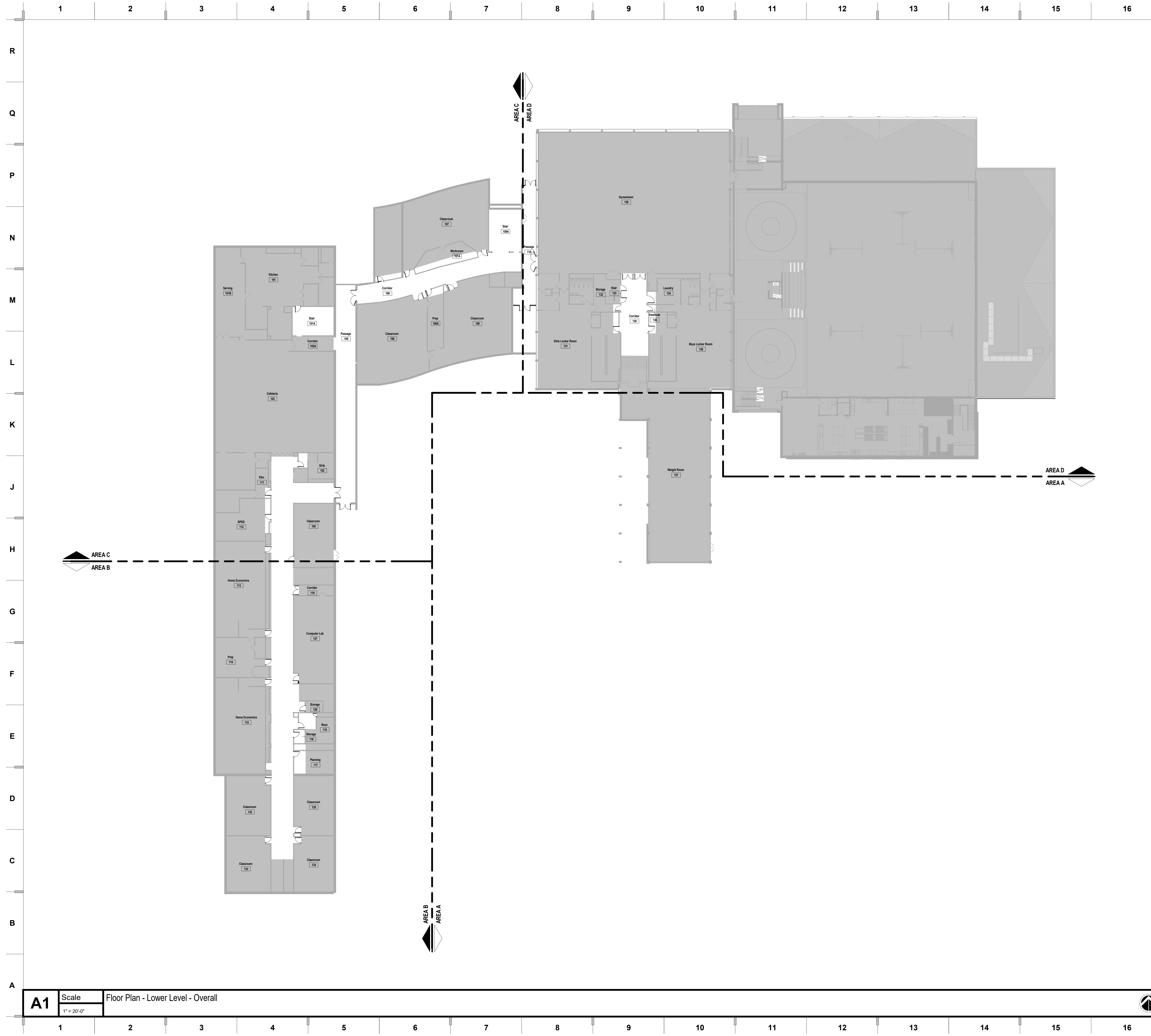

SHEET NOTES

1. REFER TO SHEET G000 FOR SHEET INDEX
2. DO NOT SCALE THIS DRAWING

we design the future®
 1828 Walnut Street Suite 922
 Kansas City, MO 64108
 1 816.442.7700
 115 Wilcox Street Suite 210
 Castle Rock, CO 80104
 1 720.949.1689
 HOLLISANDMILLER.COM

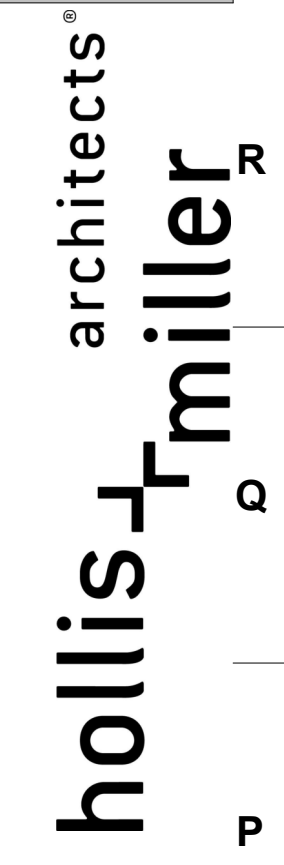

Hollis + Miller Architects
 Missouri State Certificate of Authority
 Architecture # 00000161
 Structure # 2006037333

Van Horn High School - Door Replacements

Independence School District
 Van Horn High School
 1109 S Arlington Avenue
 Independence, MO 64053

CONSTRUCTION DOCUMENTS

REVISIONS:

#	Description	Date

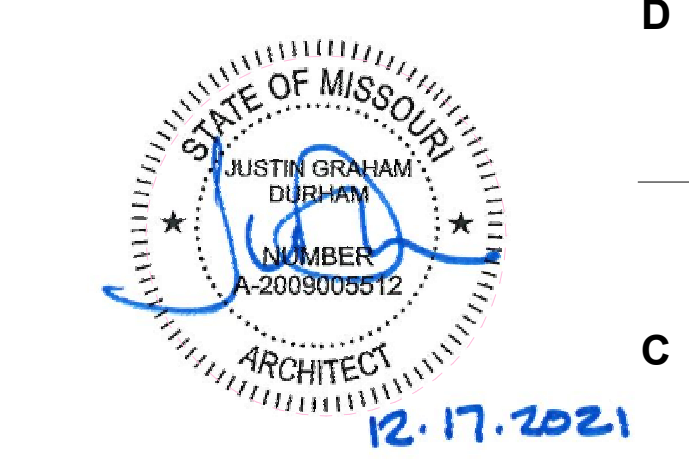

JOB NO: 21204
 DRAWN BY: ABM
 CHECKED BY: SB
 DATE: 12.17.2021

A101

A1 Scale Floor Plan - Lower Level - Overall
 1" = 20'-0"

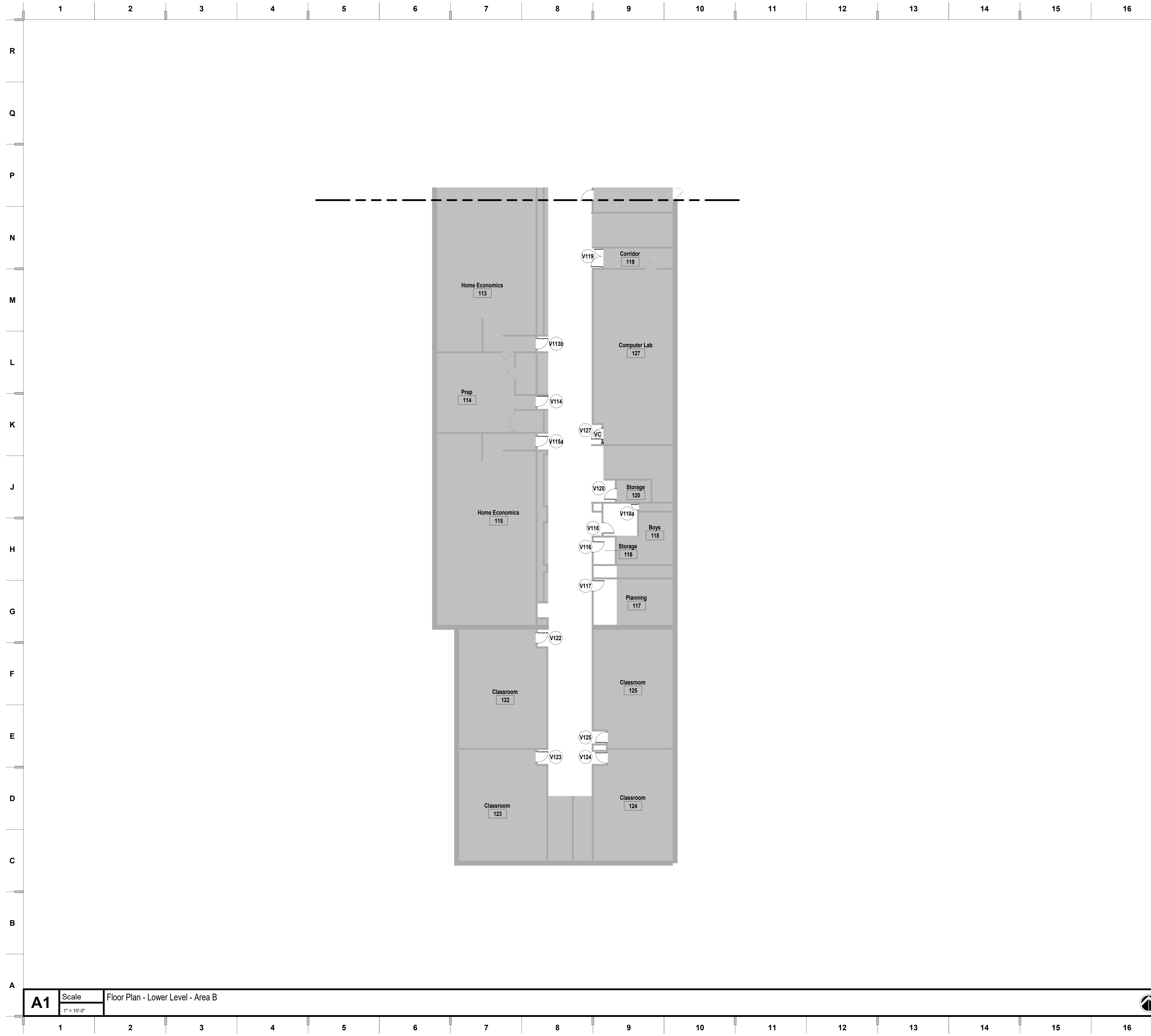

SHEET NOTES

1. REFER TO SHEET G000 FOR SHEET INDEX
2. DO NOT SCALE THIS DRAWING

we design the future®
 1828 Walnut Street Suite 922
 Kansas City, MO 64108
 1 816.442.7700
 115 Wilcox Street Suite 210
 Castle Rock, CO 80104
 1 720.949.1689
 HOLLISANDMILLER.COM

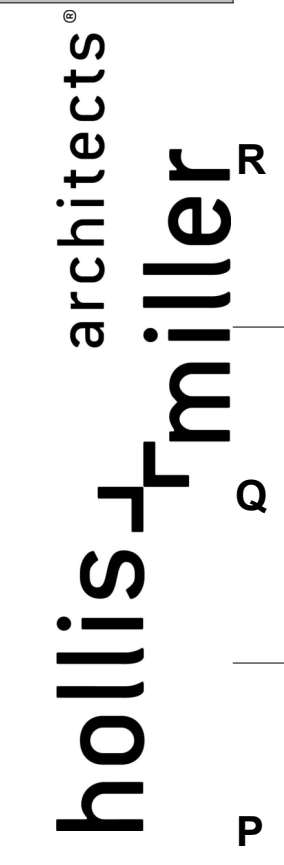

Hollis + Miller Architects
 Missouri State Certificate of Authority
 Architecture # 02000161
 Structure # 2006037333

Van Horn High School - Door Replacements
 Independence School District

Van Horn High School
 1109 S Arlington Avenue
 Independence, MO 64053

CONSTRUCTION DOCUMENTS

REVISIONS:

#	Description	Date



The Professional Seal and Stamp are placed on this sheet in accordance with the Uniform and State Board of the State of Missouri. All drawings, specifications and other documents are prepared by the architect and are not to be construed as a contract. The architect assumes no liability for any errors or omissions in the drawings, specifications or other documents.

JOB NO: 21204
 DRAWN BY: ABM
 CHECKED BY: SB
 DATE: 12.17.2021

A101B

KEY PLAN

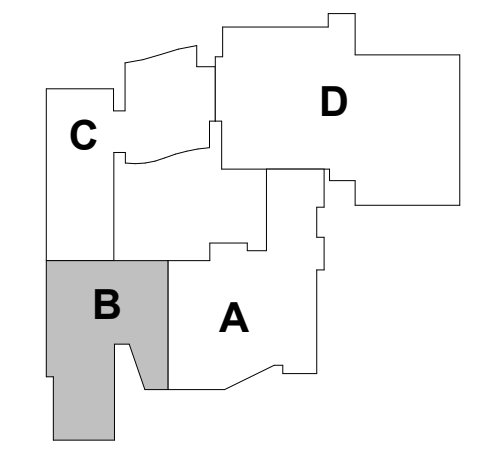

A1 Scale 1" = 10'-0"
 Floor Plan - Lower Level - Area B



SHEET NOTES

1. REFER TO SHEET G000 FOR SHEET INDEX
2. DO NOT SCALE THIS DRAWING

we design the future®
 1828 Walnut Street Suite 922
 Kansas City, MO 64108
 1 816.442.7700

115 Wilcox Street Suite 210
 Castle Rock, CO 80104
 1 720.949.1689
 HOLLISANDMILLER.COM

Hollis + Miller Architects
 Missouri State Certificate of Authority
 Architecture # 00000161
 Structure # 2006037333

hollis + miller architects

Van Horn High School - Door Replacements
 Independence School District
 Van Horn High School
 1109 S Arlington Avenue
 Independence, MO 64053

CONSTRUCTION DOCUMENTS

REVISIONS:

#	Description	Date

STATE OF MISSOURI
 JUSTIN GRAHAM
 LICENSE NUMBER 000000012
 ARCHITECT
 12.17.2021

JOB NO: 21204
 DRAWN BY: ABM
 CHECKED BY: SB
 DATE: 12.17.2021

KEY PLAN

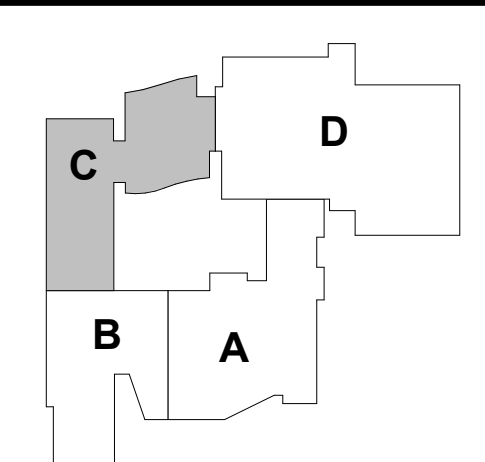

A101C



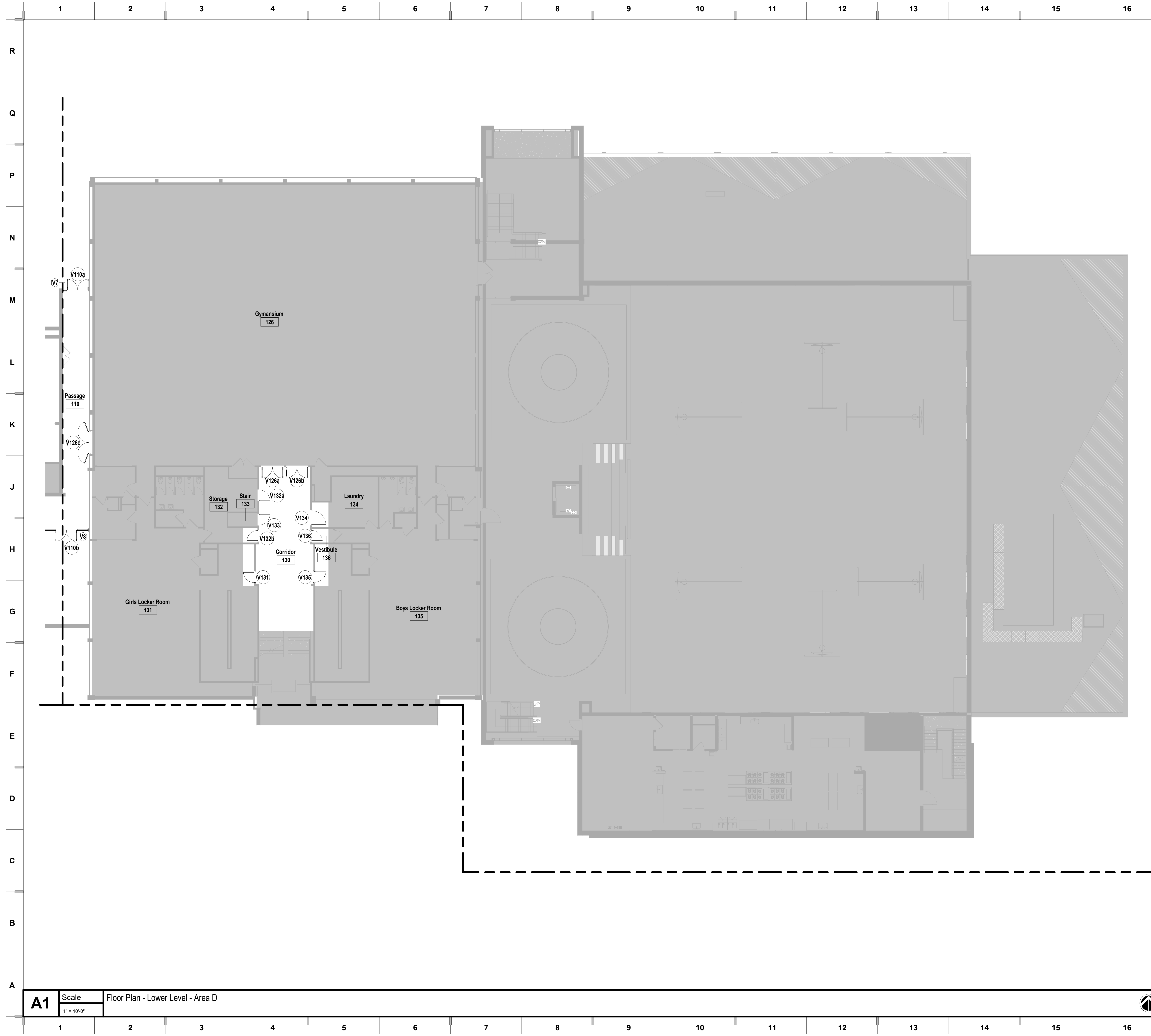

SHEET NOTES

1. REFER TO SHEET G000 FOR SHEET INDEX
2. DO NOT SCALE THIS DRAWING

we design the future®
 1828 Walnut Street Suite 922
 Kansas City, MO 64108
 1 816.442.7700
 115 Wilcox Street Suite 210
 Castle Rock, CO 80104
 1 720.949.1689
 HOLLISANDMILLER.COM

hollis and miller architects
 R
 Q
 P
 N
 M
 L
 K
 J
 H
 G
 F
 E
 D
 C
 B
 A

Van Horn High School - Door Replacements
 Independence School District
 Van Horn High School
 1109 S Arlington Avenue
 Independence, MO 64053

CONSTRUCTION DOCUMENTS

REVISIONS:

#	Description	Date



The Professional Seal and Stamp are placed on this sheet as a condition of the contract and shall remain the property of the architect. Any reproduction or use of this seal or stamp without the written consent of the architect is prohibited. The seal and stamp are not to be used for any other project or purpose.

JOB NO: 21204
 DRAWN BY: ABM
 CHECKED BY: SB
 DATE: 12.17.2021

A101D

LOWER LEVEL - AREA D

KEY PLAN

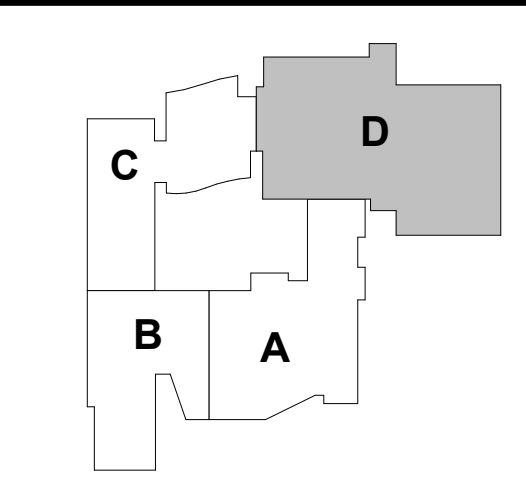

A1 Scale Floor Plan - Lower Level - Area D
 1" = 10'-0"

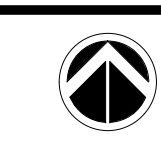

12/17/2021 3:27:59 PM

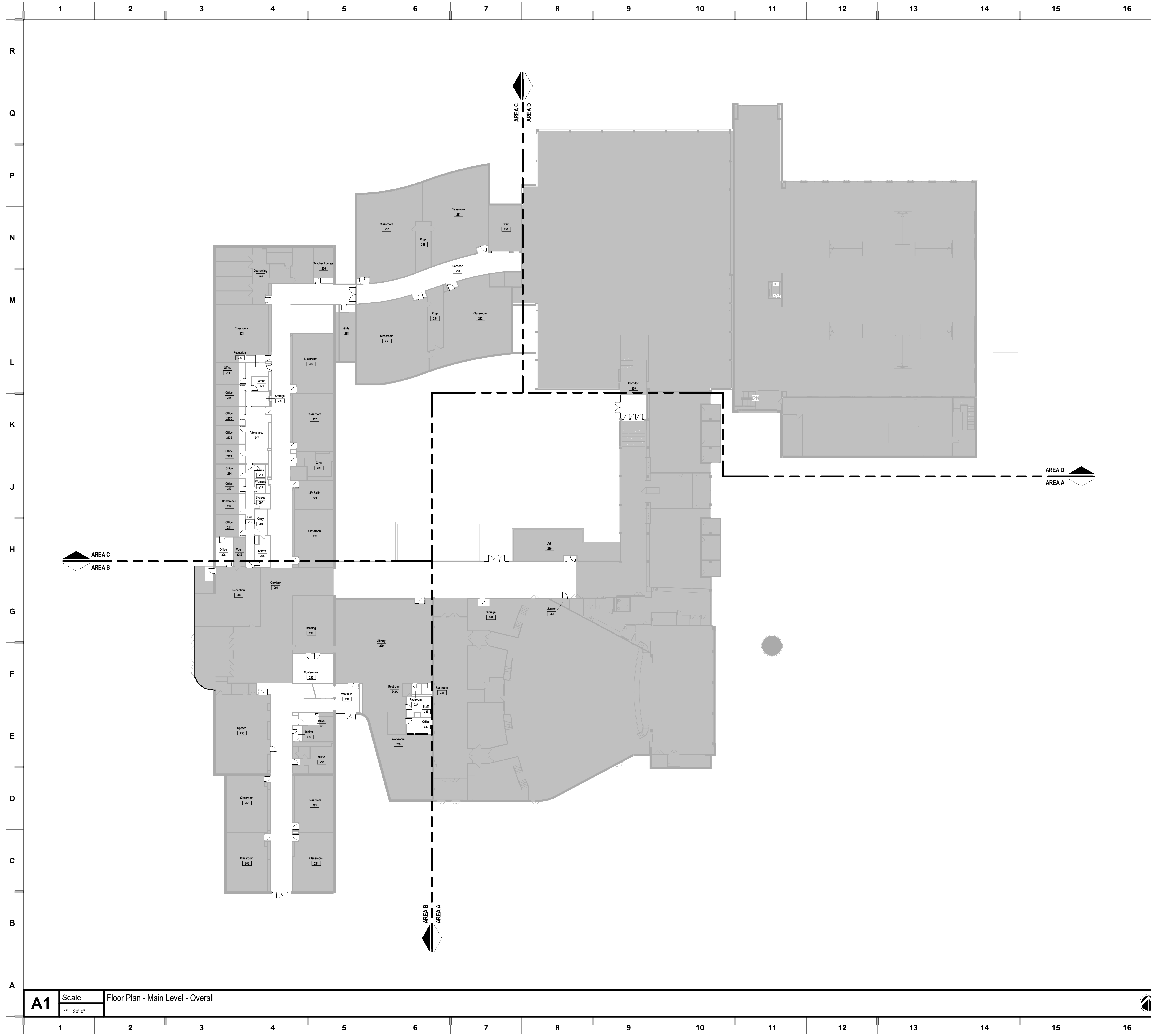

SHEET INDEX

1. REFER TO SHEET G000 FOR SHEET INDEX
2. DO NOT SCALE THIS DRAWING

we design the future®
 1828 Walnut Street Suite 922
 Kansas City, MO 64108
 1 816.442.7700

115 Wilcox Street Suite 210
 Castle Rock, CO 80104
 1 720.949.1689

HOLLISANDMILLER.COM

Hollis + Miller Architects
 Missouri State Certificate of Authority
 Architecture # 00000161
 Structure # 2006037333

hollis + miller architects
hollis + miller

Van Horn High School - Door Replacements
 Independence School District
 Van Horn High School
 1109 S Arlington Avenue
 Independence, MO 64053

CONSTRUCTION DOCUMENTS

REVISIONS:

#	Description	Date

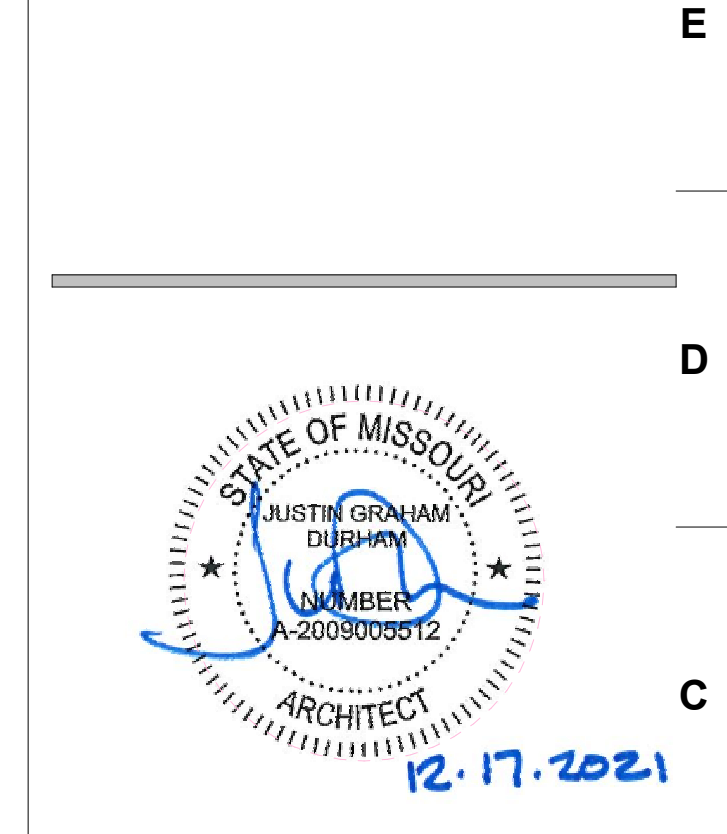

JOB NO: 21204
 DRAWN BY: ABM
 CHECKED BY: SB
 DATE: 12.17.2021

A102

A1 Scale Floor Plan - Main Level - Overall
 1" = 20'-0"

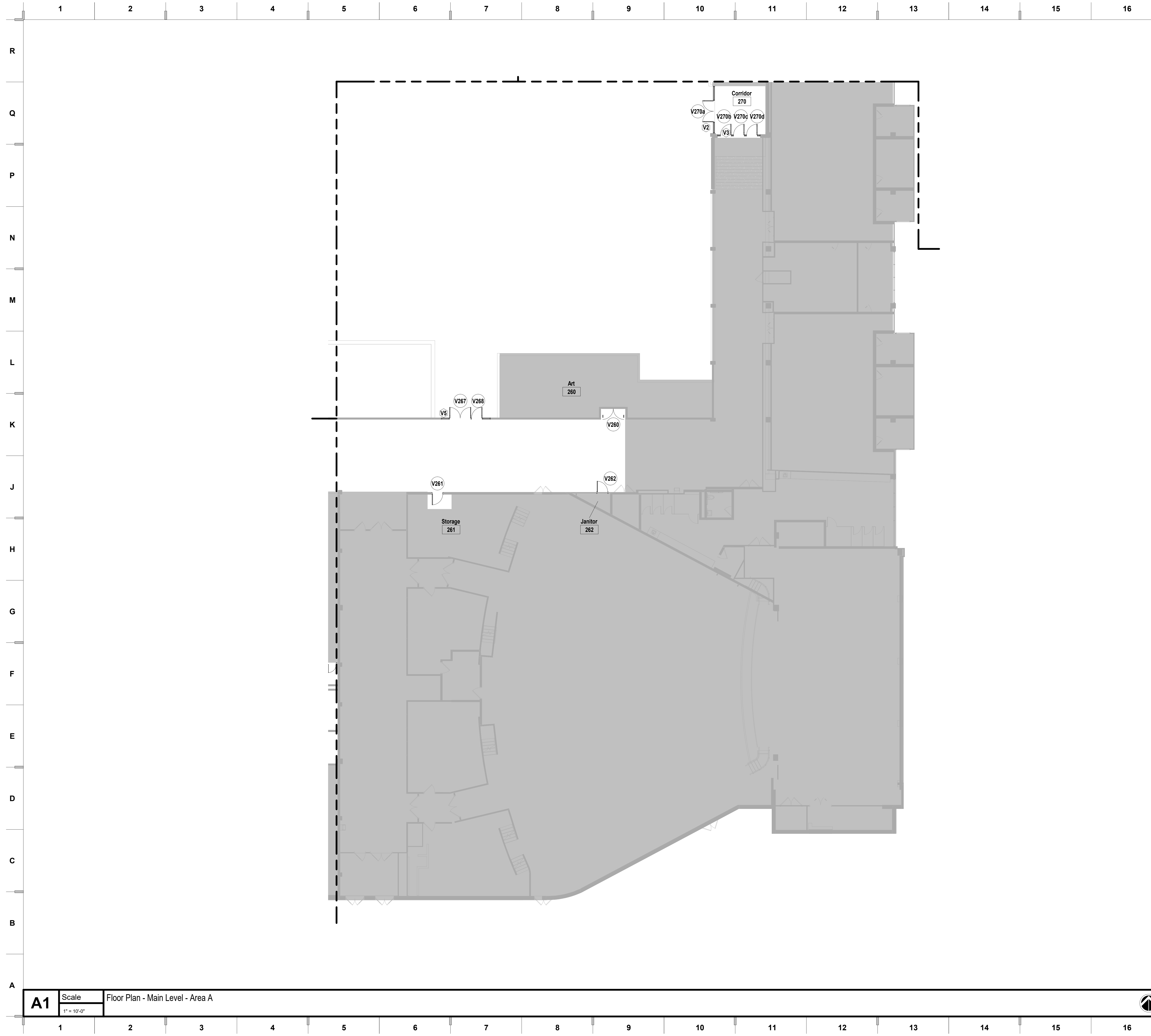

SHEET NOTES

1. REFER TO SHEET G000 FOR SHEET INDEX
2. DO NOT SCALE THIS DRAWING

we design the future[®]
 1828 Walnut Street Suite 922
 Kansas City, MO 64108
 1 816.442.7700
 115 Wilcox Street Suite 210
 Castle Rock, CO 80104
 1 720.949.1689
 HOLLISANDMILLER.COM

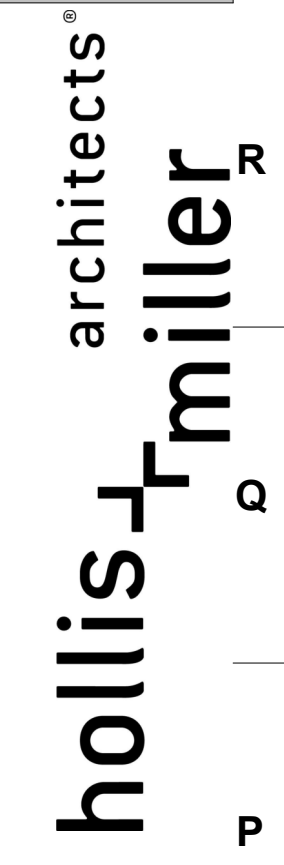

Hollis + Miller Architects
 Missouri State Certificate of Authority
 Architecture # 02000161
 Structure # 2006037333

Van Horn High School - Door Replacements
 Independence School District
 Van Horn High School
 1109 S Arlington Avenue
 Independence, MO 64053

CONSTRUCTION DOCUMENTS

REVISIONS:

#	Description	Date



The Professional Seal and Stamp are placed on this sheet as a condition of the contract and shall remain the property of the architect. Any reproduction or use of this seal or stamp on any other project is prohibited. The seal and stamp are not to be used for any other project without the written consent of the architect.

JOB NO: 21204
 DRAWN BY: ABM
 CHECKED BY: SB
 DATE: 12.17.2021

A102A

MAIN LEVEL - AREA A

KEY PLAN

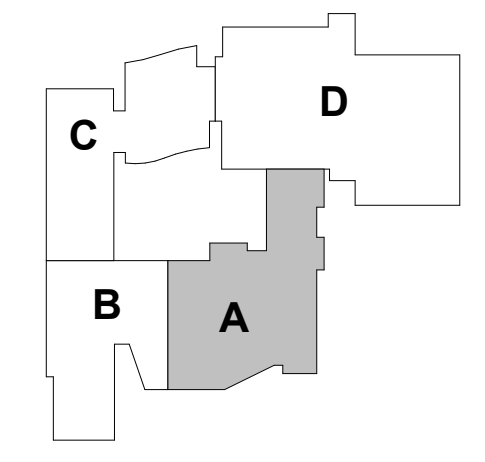

A1 Scale Floor Plan - Main Level - Area A
 1" = 10'-0"

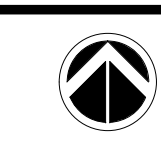

12/17/2021 3:26:03 PM

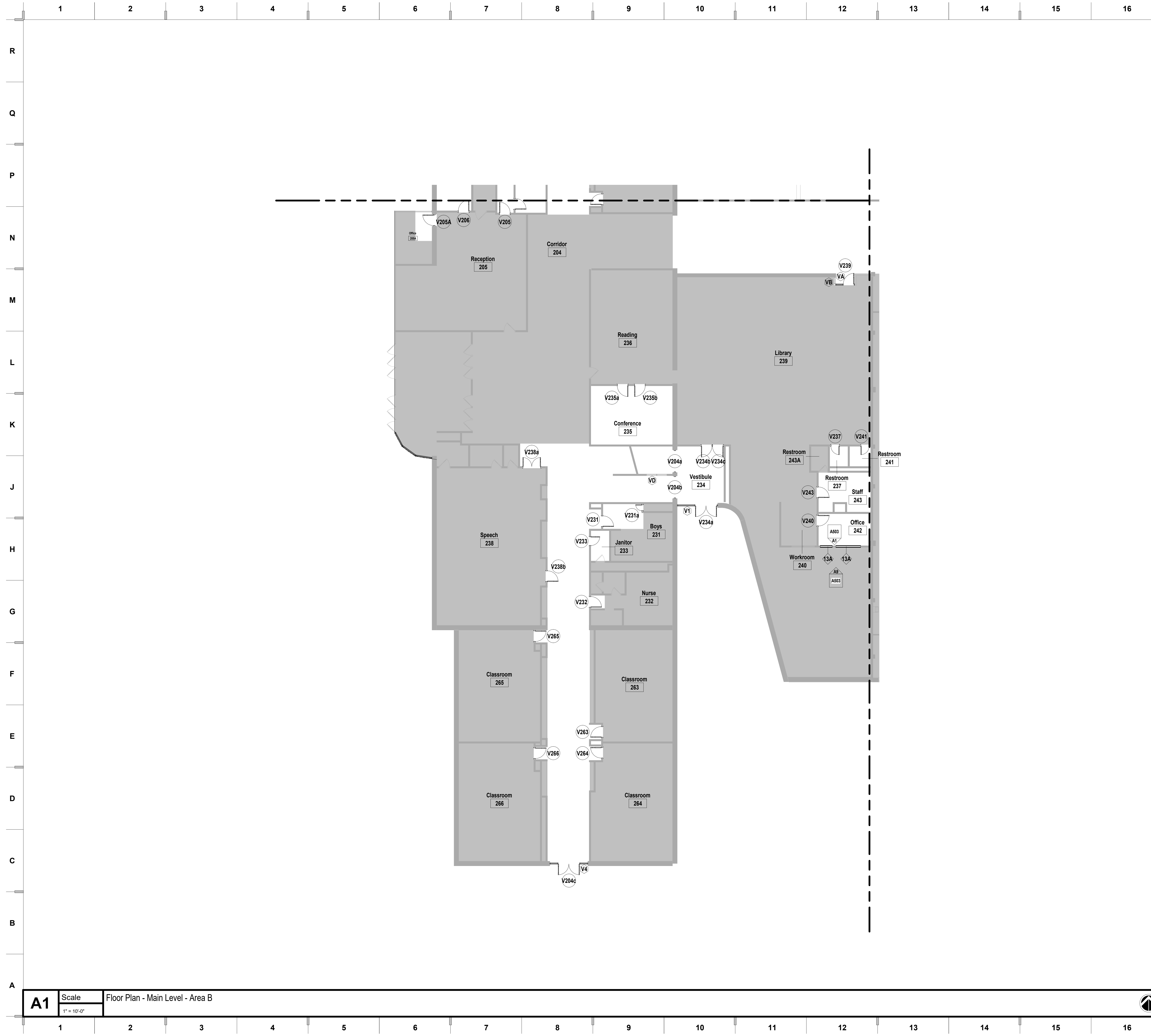

SHEET NOTES

1. REFER TO SHEET G000 FOR SHEET INDEX
2. DO NOT SCALE THIS DRAWING

we design the future®
 1828 Walnut Street Suite 922
 Kansas City, MO 64108
 1 816.442.7700
 115 Wilcox Street Suite 210
 Castle Rock, CO 80104
 1 720.949.1689
 HOLLISANDMILLER.COM

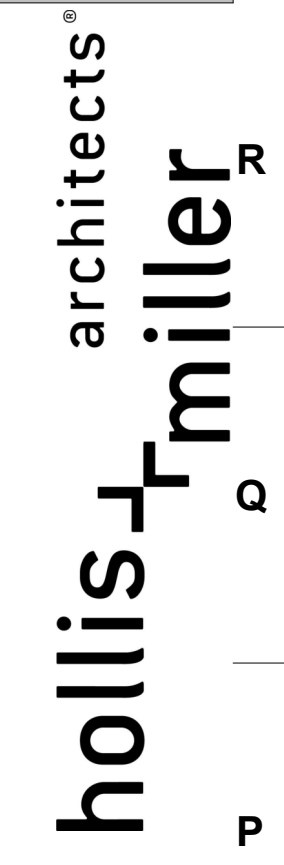

Hollis + Miller Architects
 Missouri State Certificate of Authority
 Architecture # 02000161
 Structure # 2006037333

Van Horn High School - Door Replacements

Independence School District
 Van Horn High School
 1109 S Arlington Avenue
 Independence, MO 64053

CONSTRUCTION DOCUMENTS

REVISIONS:

#	Description	Date



KEY PLAN

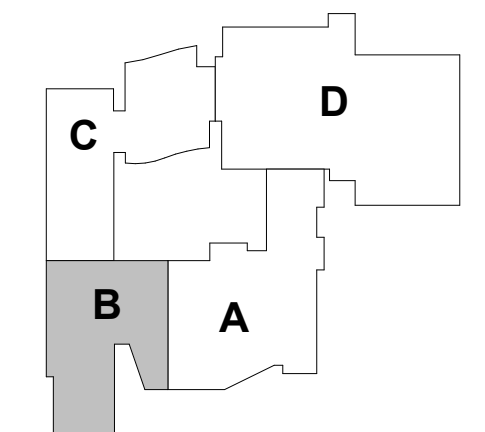

JOB NO: 21204
 DRAWN BY: ABM
 CHECKED BY: SB
 DATE: 12.17.2021

A102B

MAIN LEVEL - AREA B

A1 Scale Floor Plan - Main Level - Area B
 1" = 10'-0"

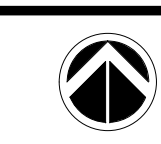

12/17/2021 3:26:04 PM

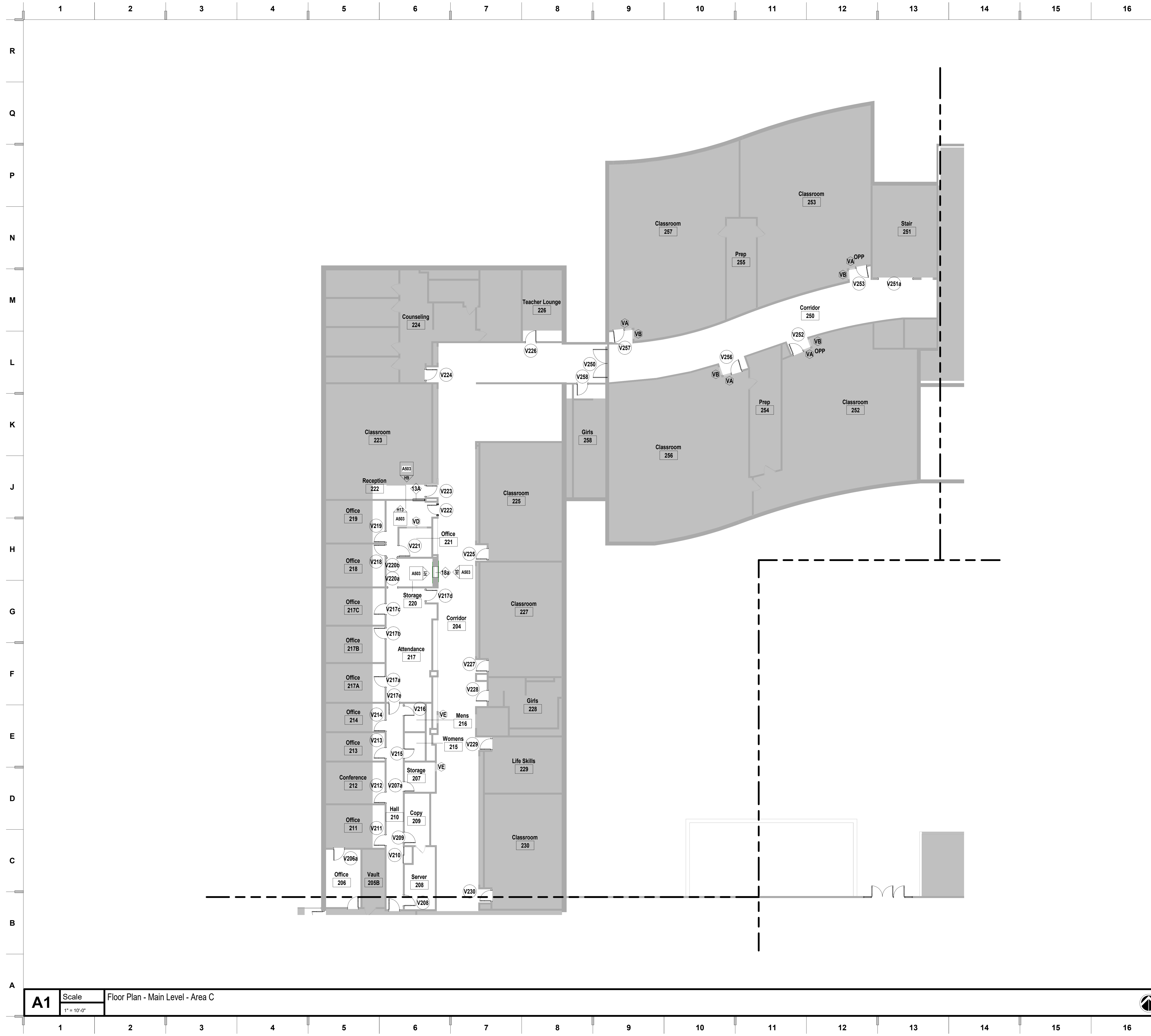

SHEET NOTES

1. REFER TO SHEET G000 FOR SHEET INDEX
2. DO NOT SCALE THIS DRAWING

we design the future[®]
 1828 Walnut Street Suite 922
 Kansas City, MO 64108
 1 816.442.7700

115 Wilcox Street Suite 210
 Castle Rock, CO 80104
 1 720.949.1689

HOLLISANDMILLER.COM

Hollis + Miller Architects
 Missouri State Certificate of Authority
 Architecture # 02000161
 Structure # 2006037333

Van Horn High School - Door Replacements
 Independence School District
 Van Horn High School
 1109 S Arlington Avenue
 Independence, MO 64053

CONSTRUCTION DOCUMENTS

REVISIONS:

#	Description	Date

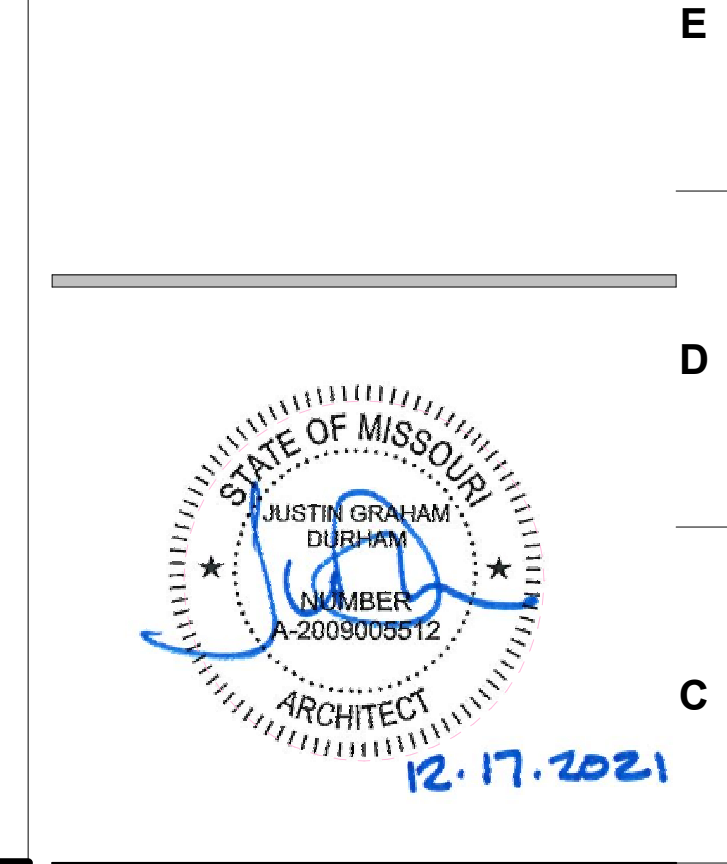

JOB NO: 21204
 DRAWN BY: ABM
 CHECKED BY: SB
 DATE: 12.17.2021

KEY PLAN

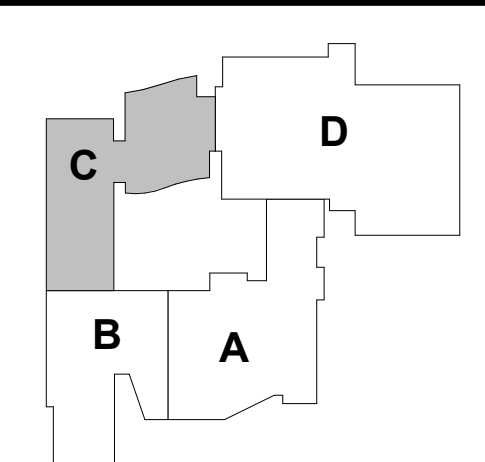

A1 Scale 1" = 10'-0"
 Floor Plan - Main Level - Area C

A102C

MAIN LEVEL - AREA C

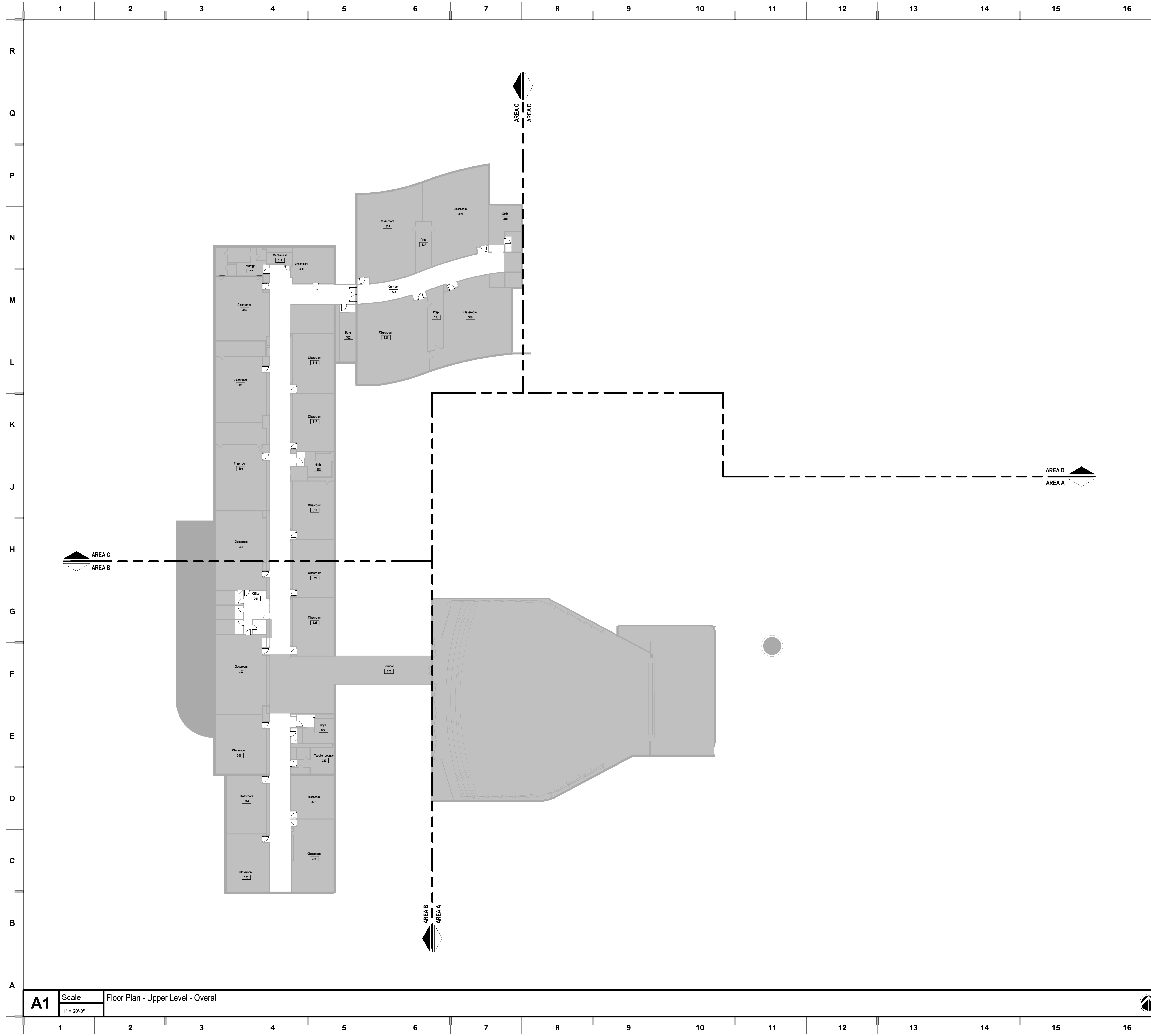

SHEET NOTES

1. REFER TO SHEET G000 FOR SHEET INDEX
2. DO NOT SCALE THIS DRAWING

we design the future®
 1828 Walnut Street Suite 922
 Kansas City, MO 64108
 1 816.442.7700
 115 Wilcox Street Suite 210
 Castle Rock, CO 80104
 1 720.949.1689
 HOLLISANDMILLER.COM

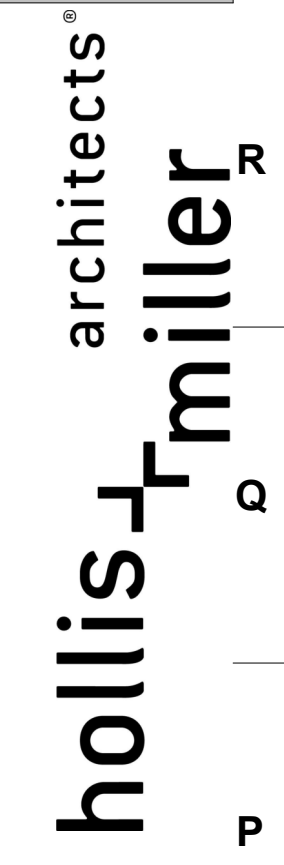

Hollis + Miller Architects
 Missouri State Certificate of Authority
 Architecture # 00000161
 Structure # 2006037333

Van Horn High School - Door Replacements

Independence School District
 Van Horn High School
 1109 S Arlington Avenue
 Independence, MO 64053

CONSTRUCTION DOCUMENTS

REVISIONS:

#	Description	Date



JOB NO: 21204
 DRAWN BY: Author
 CHECKED BY: Checker
 DATE: 12.17.2021

A103

A1 Scale Floor Plan - Upper Level - Overall
 1" = 20'-0"

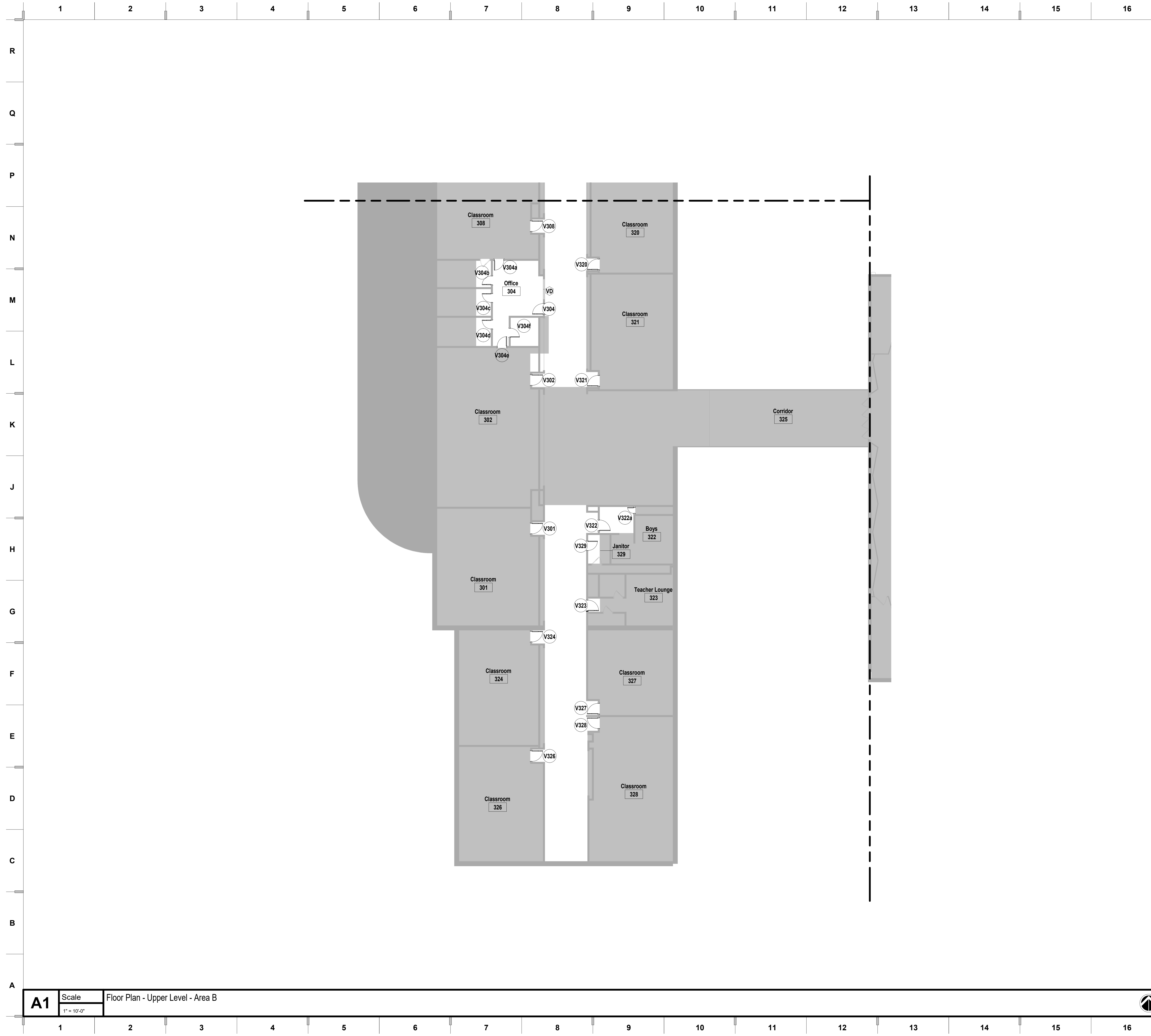

SHEET NOTES

1. REFER TO SHEET G000 FOR SHEET INDEX
2. DO NOT SCALE THIS DRAWING

we design the future®
 1828 Walnut Street Suite 922
 Kansas City, MO 64108
 1 816.442.7700
 115 Wilcox Street Suite 210
 Castle Rock, CO 80104
 1 720.949.1689
 HOLLISANDMILLER.COM

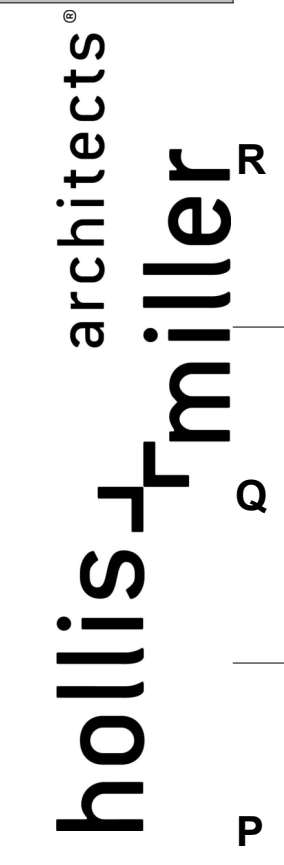

Hollis + Miller Architects
 Missouri State Certificate of Authority
 Architecture # 02000161
 Structure # 2006037333

Van Horn High School - Door Replacements

Independence School District
 Van Horn High School
 1109 S Arlington Avenue
 Independence, MO 64053

CONSTRUCTION DOCUMENTS

REVISIONS:

#	Description	Date

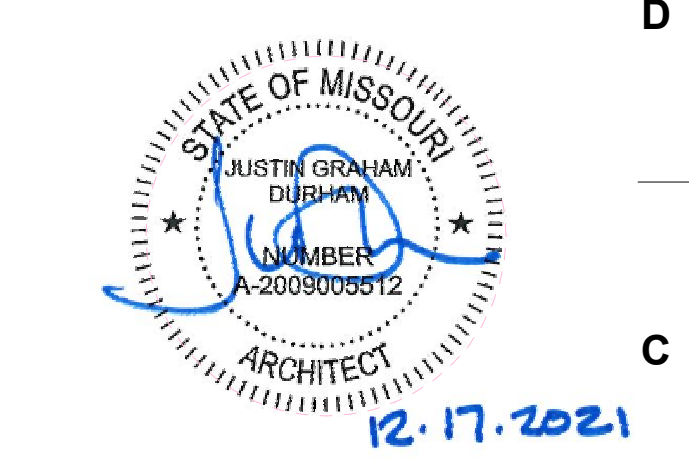

JOB NO: 21204
 DRAWN BY: ABM
 CHECKED BY: SB
 DATE: 12.17.2021

KEY PLAN

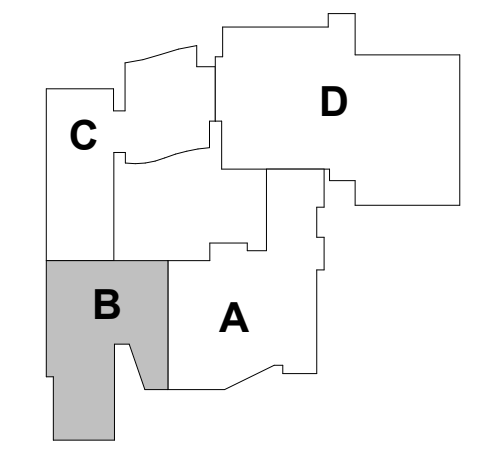

A103B





SHEET NOTES

1. REFER TO SHEET G000 FOR SHEET INDEX
2. DO NOT SCALE THIS DRAWING

we design the future™

1828 Walnut Street Suite 922
Kansas City, MO 64108
1 816.442.7700

115 Wilcox Street Suite 210
Castle Rock, CO 80104
1 720.949.1689

HOLLISANDMILLER.COM

Hollis + Miller Architects
Missouri State Certificate of Authority
Architecture # 0200261
Structure # 2006037333

hollis + miller architects

Van Horn High School - Door Replacements

Independence School District

Van Horn High School
1109 S Arlington Avenue
Independence, MO 64053

CONSTRUCTION DOCUMENTS

REVISIONS:

#	Description	Date

KEY PLAN

JOB NO: 21204
DRAWN BY: ABM
CHECKED BY: SB
DATE: 12.17.2021

A103C

UPPER LEVEL - AREA C

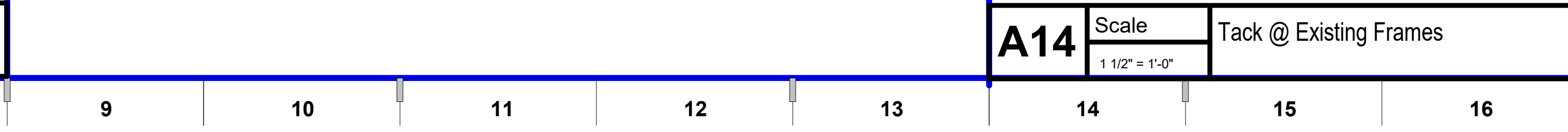
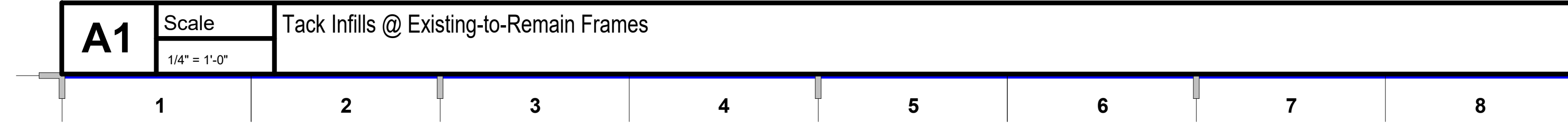
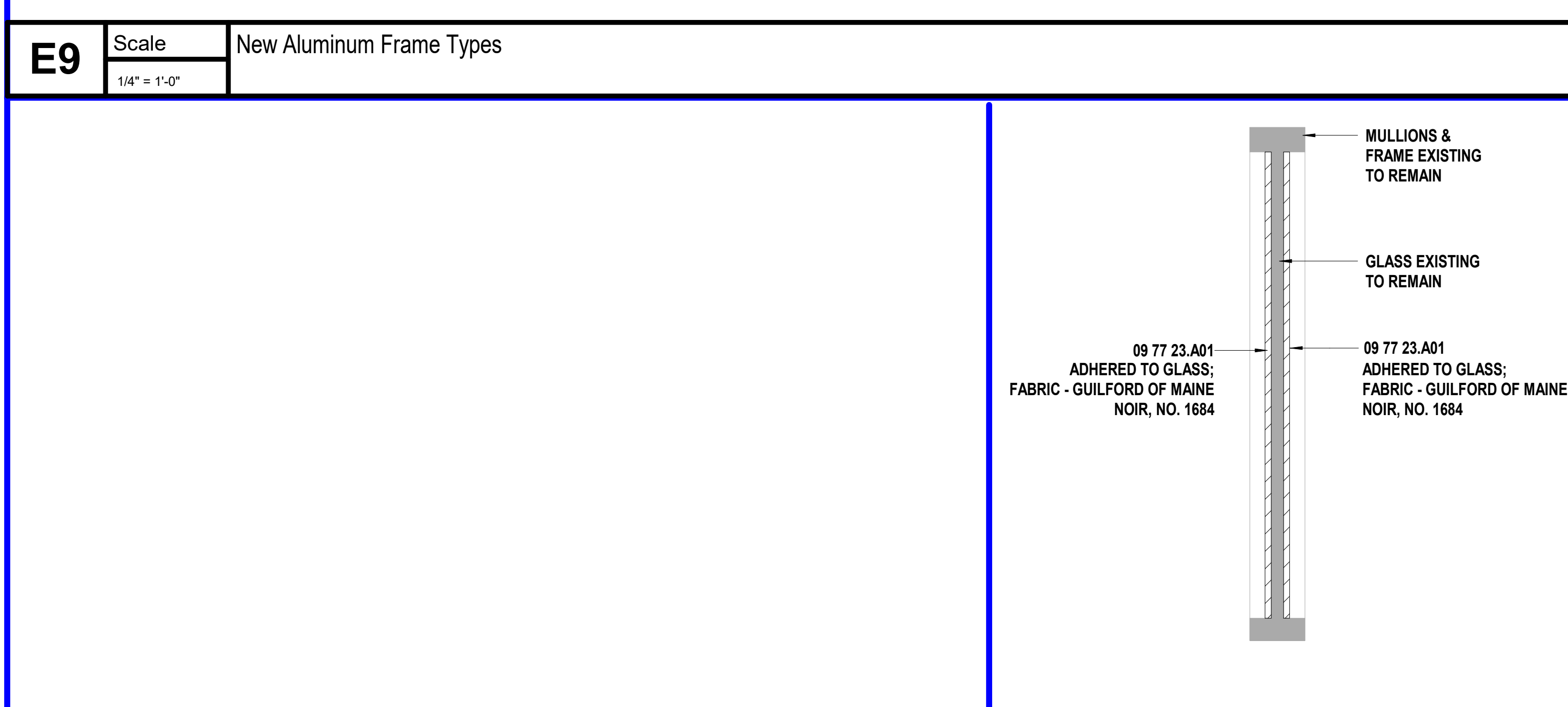
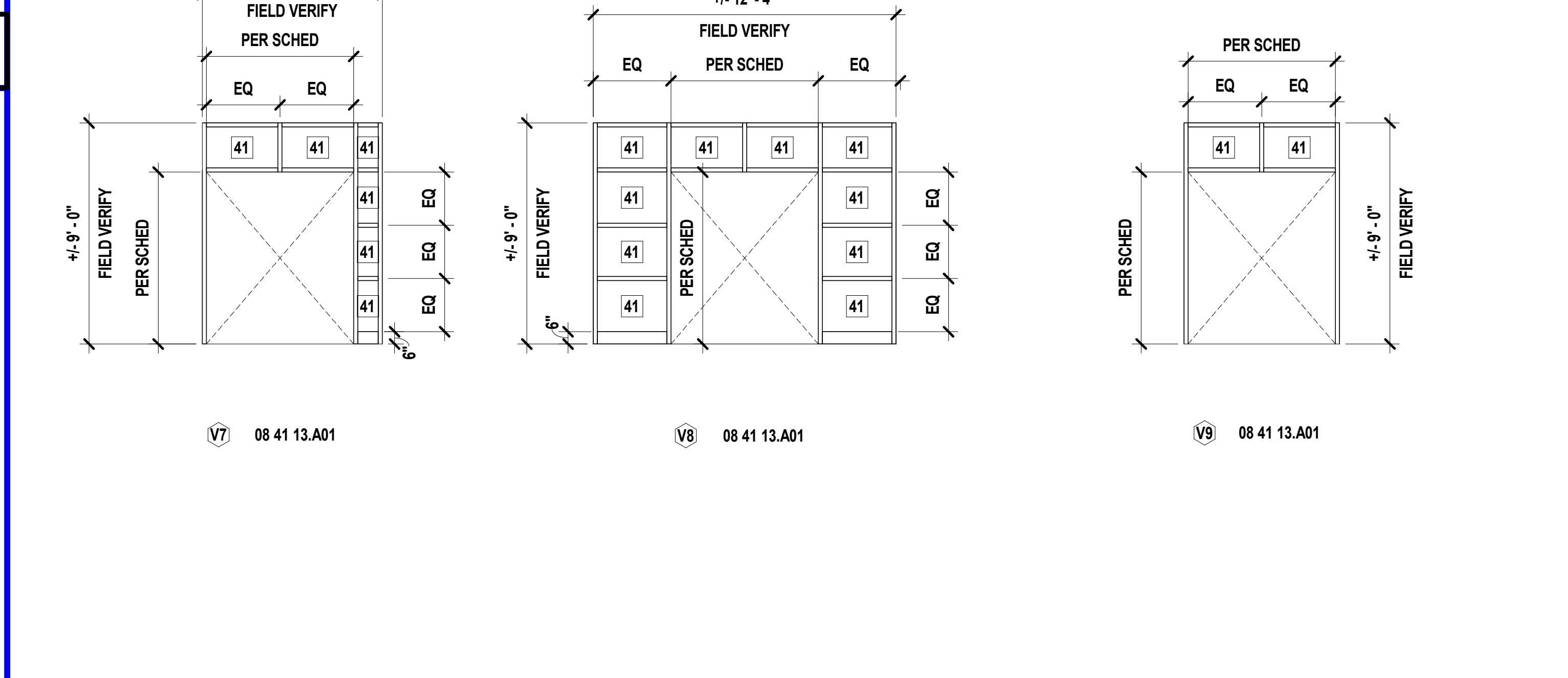
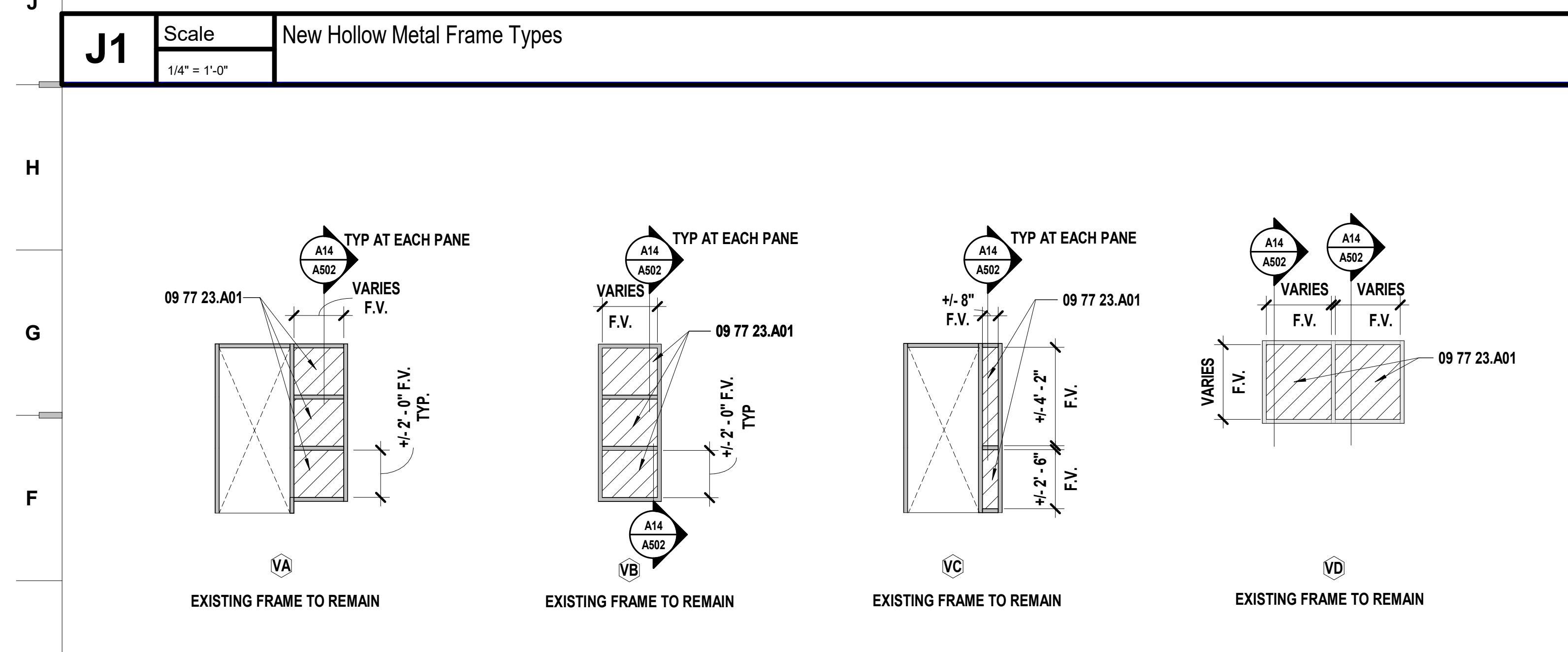
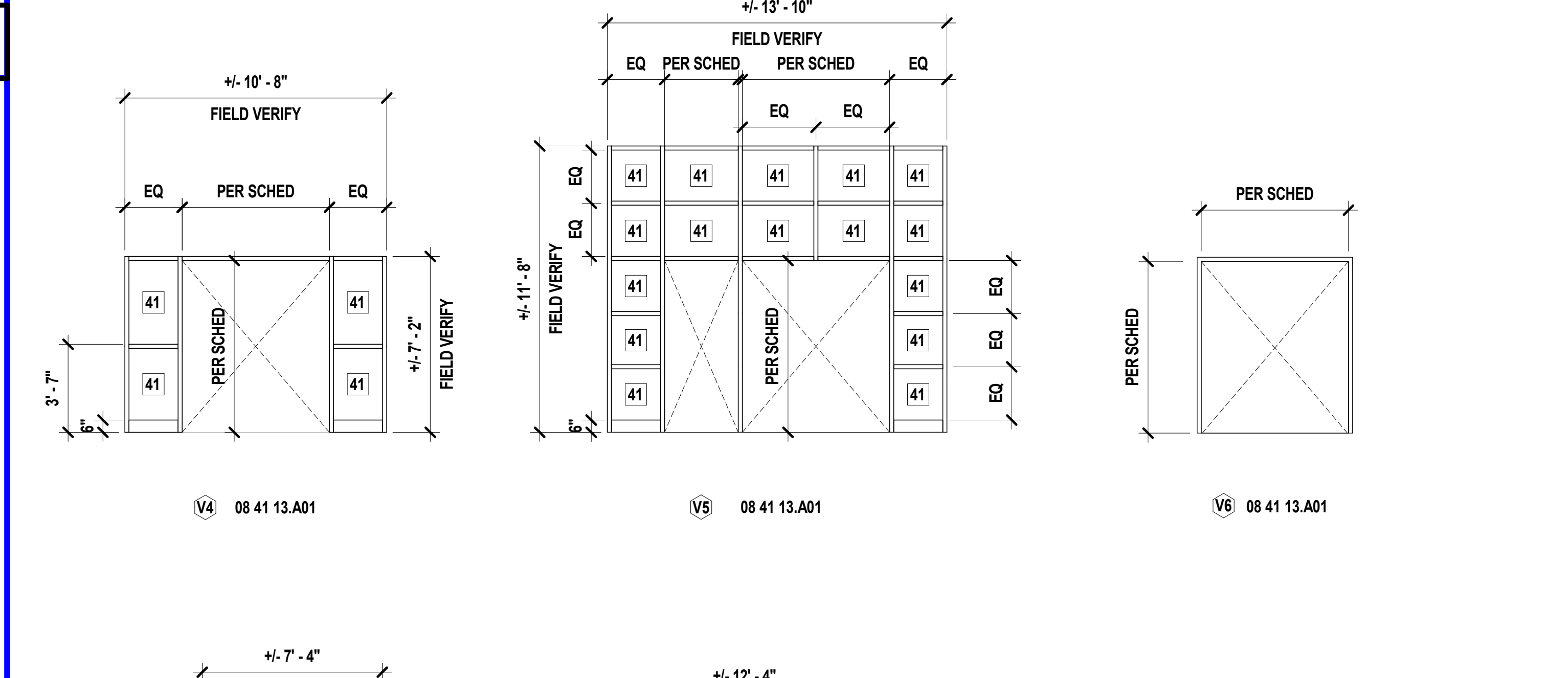
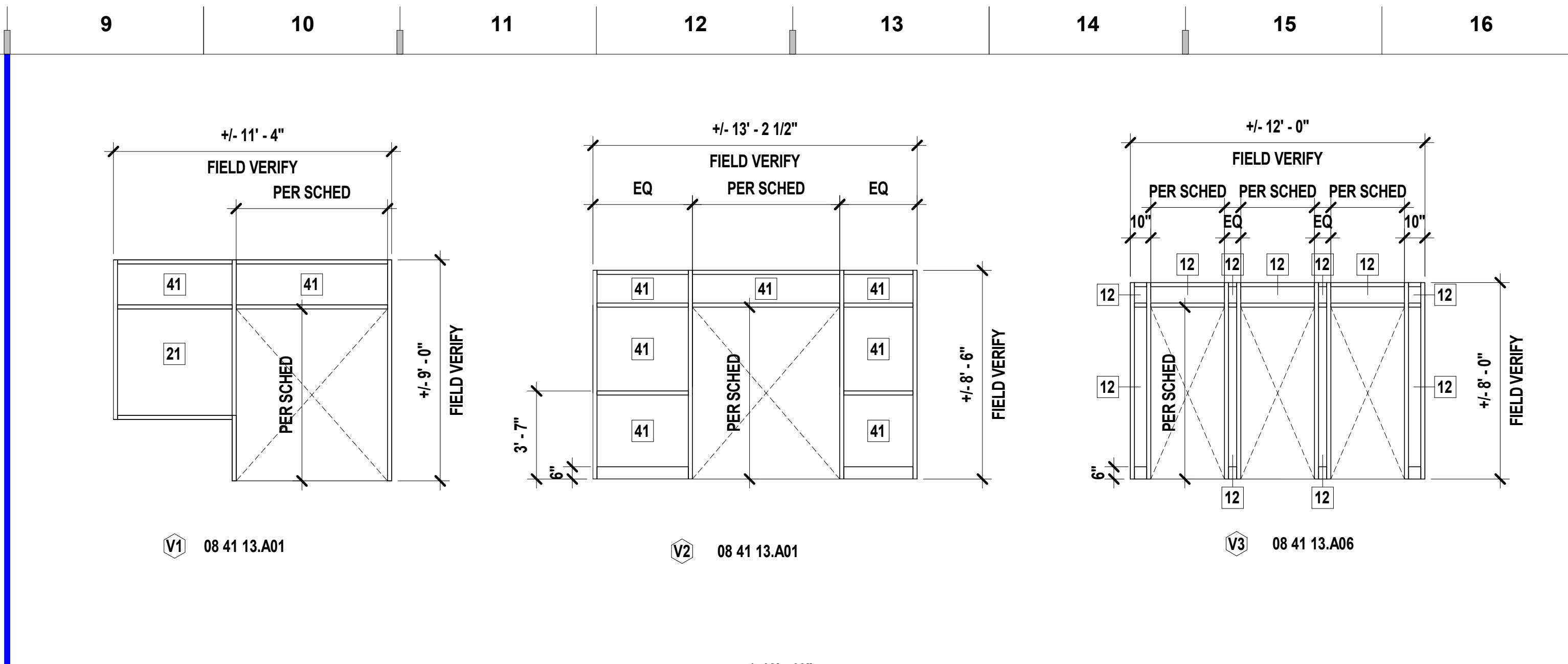
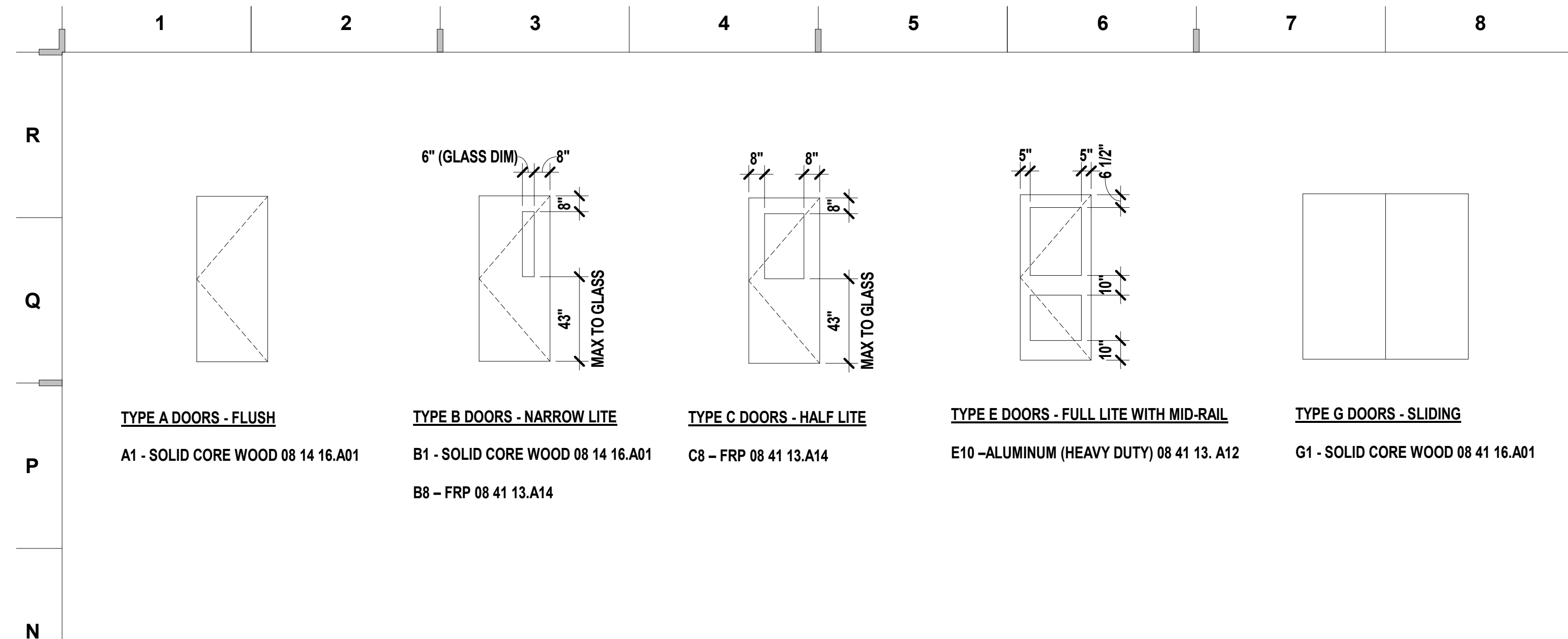

SHEET KEYNOTE LEGEND

08 41 13.A01	THERMAL BROKEN STOREFRONT FRAMING (4.5")
08 41 13.A08	FIRE RATED STOREFRONT
09 77 23.A01	FABRIC-WRAPPED PANELS

- ### DOOR TYPE NOTES
- REFER TO DOOR SCHEDULE FOR OVERALL DOOR DIMENSIONS
 - DIMENSIONS ASSOCIATED WITH VISION LITES ARE TO THE OUTSIDE OF THE VISION LITE FRAME UNLESS NOTED OTHERWISE
 - REFER TO DOOR SCHEDULE TO DETERMINE WHICH DOORS ARE REQUIRED TO BE FIRE RATED
 - REFER TO DOOR SCHEDULE FOR GLASS TYPES IN DOORS
 - ALL EXISTING-TO-REMAIN HOLLOW METAL FRAMES TO HAVE ANY HOLES INFILLED AND TO BE REPAINTED
 - FOR NEW DOORS LOCATED IN EXISTING-TO-REMAIN FRAMES, FIELD VERIFY ALL DOOR SIZES
 - FOR ALL NEW FRAMES, OPENING SIZE SHALL BE FIELD VERIFIED AFTER DEMOLITION IS COMPLETE
 - ALL NEW DOORS LOCATED AT MECHANICAL ROOMS TO BE UNDERCUT 1" TO ALLOW FOR AIR FLOW
 - COORDINATE ALL ROUGH IN, WIRING AND ACCESS CONTROLS WITH:
- DAVE LOCKWOOD
ACS ELECTRONICS, INC.
(913) 334-7160 CELL
(913) 248-8828 OFFICE
dlockwood@acs-1.com

GLASS LEGEND

GLASS TYPE = 1
FULLY-TEMPERED MONOLITHIC FLOAT GLASS
11 08 80 00.A11 1/4" CLEAR FULLY-TEMPERED MONOLITHIC FLOAT GLASS
12 08 80 00.A12 3/8" CLEAR FULLY-TEMPERED MONOLITHIC FLOAT GLASS
LAMINATED GLASS
21 08 80 00.A21 CLEAR LAMINATED GLASS
INSULATING FULL-TEMPERED GLASS
41 08 80 00.A41 LOW-E CLEAR INSULATED FULLY-TEMPERED GLASS
FIRE GLASS
74 08 80 00.A74 20 MINUTE FIRE-PROTECTIVE GLASS

we design the future[®]
1828 Walnut Street Suite 922
Kansas City, MO 64108
1.816.442.7700

115 Wilcox Street Suite 210
Castle Rock, CO 80104
1.720.949.1689
HOLLISANDMILLER.COM

Hollis + Miller Architects
Missouri State Certificate of Authority
Architecture # 02000161
Structure # 2006037333

hollis + miller architects
ermiller

CONSTRUCTION DOCUMENTS

Van Horn High School - Door Replacements
Independence School District
Van Horn High School
1109 S Arlington Avenue
Independence, MO 64053

REVISIONS:

#	Description	Date

STATE OF MISSOURI
JUSTICE OF THE PEACE
CLARENCE DUBOIS
ARCHITECT
12.17.2021

JOB NO: 21204
DRAWN BY: ABM
CHECKED BY: SB
DATE: 12.17.2021

A502

DOOR TYPES & HM FRAME TYPES

Please consider the environment before printing this.

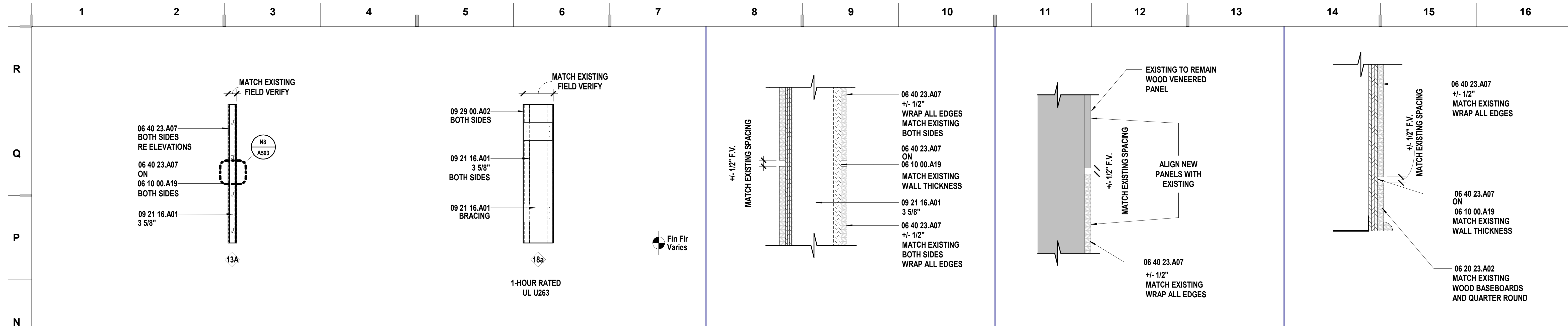

SHEET KEYNOTE LEGEND

06 10 00.A19	PLYWOOD BLOCKING AND BACKING PANELS
06 20 23.A02	TRIM - OPAQUE
06 40 23.A07	VENEERED PANELS
09 21 16.A01	NON-STRUCTURAL FRAMING
09 29 00.A02	GYPSON BOARD - TYPE X
09 77 23.A01	FABRIC-WRAPPED PANELS

we design the future[®]
 1828 Walnut Street Suite 922
 Kansas City, MO 64108
 1 816-442-7700

115 Wilcox Street Suite 210
 Castle Rock, CO 80104
 1 720-949-1689
 HOLLISANDMILLER.COM

Hollis + Miller Architects
 Missouri State Certificate of Authority
 Architecture # 02000161
 Structure # 2006031333

hollis + miller architects[®]

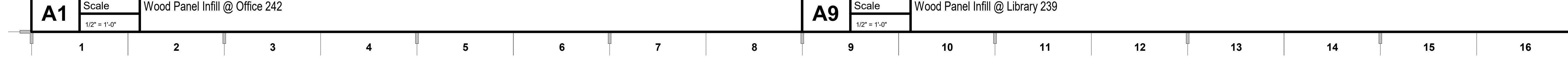
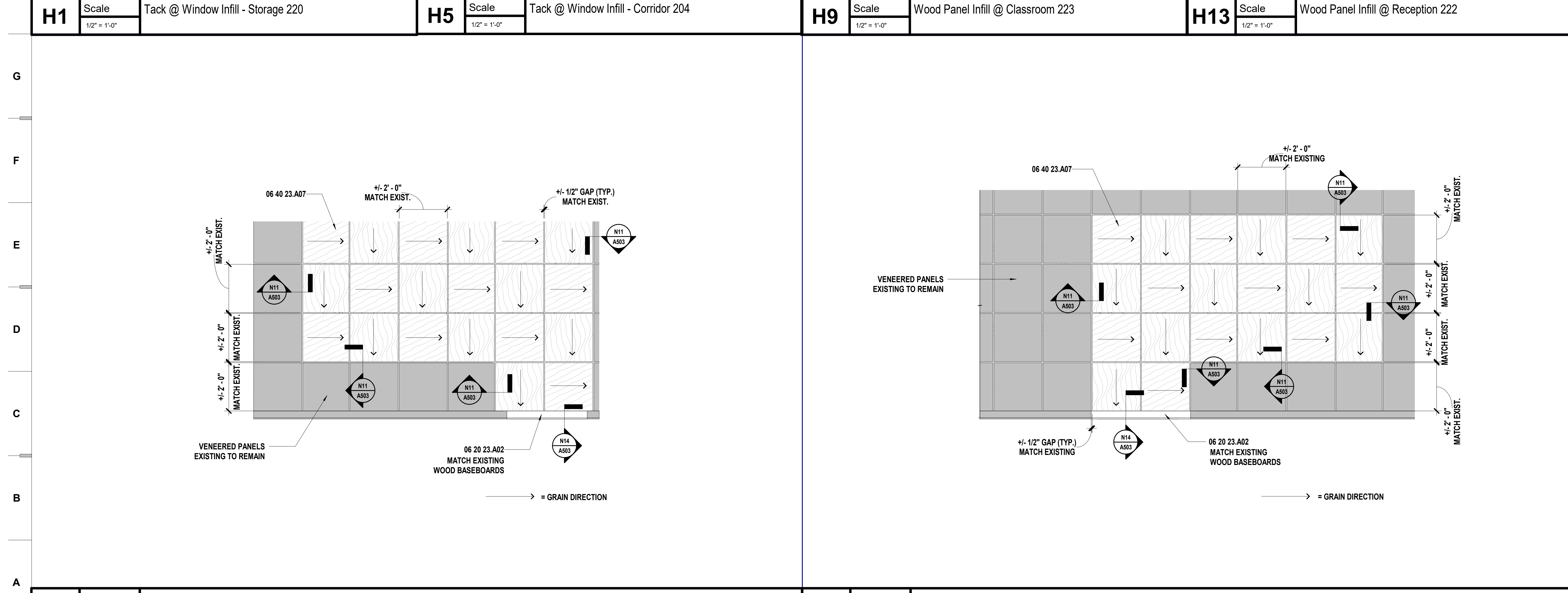
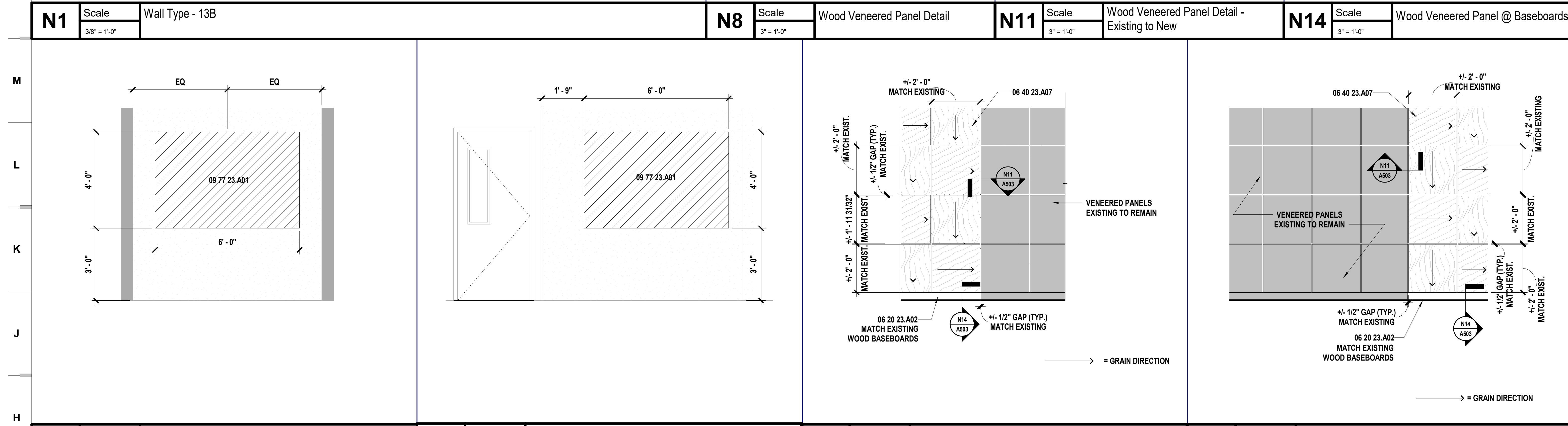

Van Horn High School - Door Replacements
 Independence School District
 Van Horn High School
 1109 S Arlington Avenue
 Independence, MO 64053

CONSTRUCTION DOCUMENTS

REVISIONS:

#	Description	Date

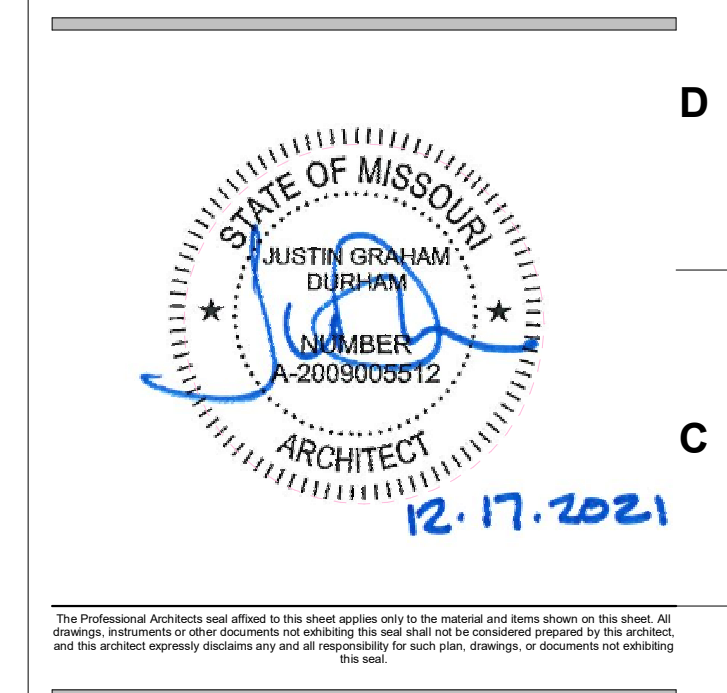

JOB NO: 21204
 DRAWN BY: ABM
 CHECKED BY: SB
 DATE: 12.17.2021

A503